1920 JUNE 1920

SUN	MON	TUE	WED	THU	FRI	SAT
6	7	8	9	10	11	12
13	14	15	16	17	18	19
20	21	22	23	24	25	26
27	28	29	30	31		

NOW LET'S SURPRISE THE FOLKS WHEN THEY RETURN NEXT FAL

St. Cloud Tribune

VOLUME 12, No. 41—EIGHT PAGES THIS WEEK. ST. CLOUD, OSCEOLA COUNTY, FLORIDA, THURSDAY, JUNE 3, 1920 $2.00 A YEAR. FIVE CENTS THE COPY.

ST. CLOUD TEMPERATURE

Thursday....	May 27	80	60
Friday.....	May 28	79	60
Saturday.....	May 29	86	62
Sunday.....	May 30	85	65
Monday.....	May 31	86	67
Tuesday.....	June 1	81	70
Wednesday..	June 2	86	67

HON. CARY A. HARDEE PLEASED LARGE AUDIENCE AT G. A. R. HALL SATURDAY

Hon. Cary A. Hardee, candidate for governor, addressed a large audience in the Grand Army hall last Saturday and made an excellent impression in behalf of his candidacy for the office of governor.

Logically and sanely—in polished speech, free from passion and prejudice—and with a rare dignity that marked the gentleman, and befitting the higher office which he seeks. Mr. Hardee drove home argument after argument dealing with issues of the campaign, with a smoothness with a pertinency, with a conviction that stamped the man, which impressed the thinking, men and women that composed his audience.

It was an address pitched upon a high plane such as is seldom heard in the State of Florida, and it was generally conceded by those present that Mr. Hardee made many votes in St. Cloud by his remarkable appeal to reason and his plea to the people of Florida to oust the radical, the agitator and return to the fold of good government.

The address was not lacking in vigor which bespoke the driving power of the man behind it. When he referred to his opponents it was without invectives, without vituperation, but in language of practical politics demanded by the exigencies of the occasion, and with a sincerity that told its own story of honesty, integrity and intelligence that surely must have impressed and convinced even those who came to the meeting as supporters of the opposition.

When Mr. Hardee was introduced by Rev. W. Frank Kenney, president of the Veterans Association, he was given an ovation. In a quiet, even, but resonant voice, Mr. Hardee began his address by expressing his pleasure to be permitted to visit St. Cloud which he termed an example of the progress in Florida brought about by the influx of people from northern states. Before launching his address, he stated his campaign was an appeal to reason; to the sober common sense of the people of Florida. He said any reference he might make to his opponents would be kindly, as he was not conducting a campaign of vituperation.

"I have traveled the length and breadth of this great state getting acquainted with its people, its industries, its agricultural, its commercial life and diversified interests, and if I am elected governor on June 8, I will be the governor of the whole state," said Mr. Hardee.

"I am not a sectional candidate, I am the candidate of all Florida," said the speaker, who also stated he wanted to be the governor of every class of citizenship. He said the governor is called the chief executive because the law placed in his hands for enforcement certain laws not entrusted to any other official, and said it would be his policy to consider other officials selected by the people on June 8 as partners in the government of the state.

"As governor," said the speaker, "I will see that the county officials you elect to office enforce the laws, but I will not brandish the big stick over them, or browbeat them. I shall not require them to perform political work for me and I shall not attempt to build a political machine."

Will Suggest Only

In referring to the three departments of the state government—executive, legislative and judicial—which he said was patterned after the federal government, he said that they should function separately and distinctly without interference from one another.

He said the governor had no authority to suggest what courts' decisions should be, nor how a judge should construe the statute of the state. He promised he would do neither of these things, but stated he would co-operate with each branch of the government, and when it became necessary to send recommendations to the legislature, he would do so after he had consulted with the laboring, the farming, the banking and every other legitimate interest in the state.

"I shall not use the high office of governor to bulldoze the legislature; I shall not use the office to build a political machine; I shall not use my power of veto in the interest of any illegitimate interest, but I will use my power as the law of the state provides. (Applause). I will not use the appointing power of the governor as the main duty of the office, and I am not trying to get votes on that score," he said.

Reference to Opponents

Here Mr. Hardee referred to his opponents, and said he had no hymn of hate to sing, as he was not running for office upon their demerits, but upon his own merits. He said the thought "the gentleman from DeLand," when he announced his candidacy, would conduct his campaign in keeping with the high office he sought. In this connection Mr. Hardee referred to the Brooksville episode. That is—the doctor writing this inscription on the sidewalk of that city: "Hot Stuff.

(Continued on page 4)

OKLAHOMA MAN COMING TO ST. CLOUD TO PLANT LARGE ACREAGE SUGAR CANE

T. L. Comer is in receipt of a letter from a Mr. Roberts of Oklahoma, who recently visited this section and made arrangements for several hundred acres of land with a view to planting sugar cane, that he would return to St. Cloud not later than December 1, and begin his work of preparing the land for a large acreage of cane next year.

Mr. Roberts had visited several places in Florida and had also been to the cane lands of Louisiana, and was satisfied that those in the St. Cloud section offered the best opportunity for a successful cane crop. With his return it is thought that his efforts will stimulate action on the part of other property owners who have much land suitable for growing cane in this section, and that within a few years the industry will have taken on great proportions in this section.

The planting of cane will no doubt be followed by the installation here of syrup mills and in all, probability of the establishment of a sugar refinery to take care of the crop.

St. Cloud will take her place among the other Florida sections that have planned to enter the sugar production field and will aid in growing a crop large enough to add materially to the world's sugar supply. That this can be done successfully in the St. Cloud section has been proven years ago, and all that is needed now is men of ability and financial backing sufficient to get the industry started.

Comer Still Selling

Mr. Comer reports some sales for the past few days that indicate the real estate market is still very active in this section The list given out today was as follows:

The beautiful home of Mr. Vance on Pennsylvania avenue has been sold to Sarah McLaughlin.

Mrs. Carolina Thompson of Cleveland Ohio has purchased the John Ward property on Connecticut Ave.

John H. McIntyre has purchased a 5-acre tract belonging to Sarah B. Norris

Geo. H. Spelnger, a newcomer from Oklahoma, has purchased a 5-acre tract and a piece of city property from Mary L. McKenzie.

Mrs. Nancy McGregory of Missouri has purchased the Vreeland place on Wisconsin avenue and 12th street.

Many rentals of properties for a year are reported by the Comer agency, whose activities tend to locate many new residents in this city.

Mr. Comer is very optimistic over the future outlook for the growth of St. Cloud and as he sells to newcomers or succeeds in locating some new visitor in a cozy cottage for a term of months, feels that his efforts to develop this section by bringing new people and new capital to St. Cloud are being rewarded in a manner that is pleasing not only to himself but to the whole city.

MEMORIAL DAY OBSERVED BY VETERANS MONDAY WITH IMPRESSIVE SERVICES

True to the traditions of the organization of the Grand Army of the Republic, veterans of the Civil war, Veterans of the World war, Spanish war veterans, and other patriotic organizations of St. Cloud observed Memorial Day last Monday in a fitting manner.

The call to assembly was given by the St. Cloud Fife and Drum Corps at 9 o'clock in the morning, and a procession of the various organizations formed at the Grand Army hall, marching through the streets to the city park, where impressive memorial services were held in memory of the nation's dead soldiers.

The afteternoon service at the hall was very impressive, the address by Rev. Brand being appropriate and well received by the large audience that filled the hall.

The official announcement and program for the occasion was as follows:

Memorial Day Exercises

Memorial Day was duly observed in St. Cloud on Monday, May 31st, instead of the 30th, as is the usual custom. The change of day was by orders of the Commander in Chief, because the 30th day of May came on Sunday this year.

The drum corps sounded the assembling of the people at the G. A. R. hall. Lieut. Frank, as Marshal of the Day, had charge of placing all organizations in line. The line of march was formed at Massachusetts avenue and 11th, and started for the City park at 9:30 sharp, going by way of 11th to New York, north on New York to 10th, east on 10th to Florida, north on Florida to 8th, then east on 8th to the City Park, where each organization followed out their own regular form of exercises.

Afternoon Program

The exercises for the afternoon commenced at 2:30 in the G. A. R. hall. Regular Grand Army services were rendered.

Opening services by Post.

Reading memorial order by adjutant.

Obedience, Soldiers' duty—Salute the dead.

Welcome address by commander.

Music by the choir.

Address by Rev. Brand.

Music by choir.

"America."

Benediction.

CITY DIVIDED INTO DIVISIONS FOR CLEANUP DRIVE OF 10,000 CLUB

The Improvement committee of the St. Cloud Ten Thousand Club has now mapped out a program of clean-up work to be undertaken in the city, and four divisions of the town have been made, with special committees for each section, who will report on the work done in their particular secton of the city.

It is the plan of the Improvement committee to develop a civic pride in beautifying the varous homes and valant property as well, so that the city will be uniformly clean and attractive to the citizens as well as to the visitors that throng the city each year.

The following outline of the work has been prepared by th ecommittee of the club:

Important to You

We believe that you will co-operate with every citizen of St. Cloud in helping to make our town one of the neatest, most attractive in the state of Florida by close attention to trimming trees, cutting grass and weeds, removing all unsightly objects, lumber, cans, from public view, by planting trees along the parking, making a continuous line from block to block, and by planting ornamental shrubbery in effective locations.

Let us begin AT ONCE and see what can be accomplished within thirty days. At the end of the time each committeeman will inspect his section and report to the Tribune, making honorable mention of improvements noted in each block.

The city has been divided into wards or sections, each committeeman taking responsibility of improvement in his section

That portion north of the Railroad and east of New York avenue to be known as Section 1, Committeemen E. M Holden and Dr. L. C. Riddle.

North of railroad and west of New York avenue to be known as Section 2, with Uncle Josh Ferguson as committeeman.

South of railroad and west or New York, Section 3, Dr. Cushman as committeeman.

South of railroad and east of New York, Section 4, I. E. Diefendorf, committeeman.

MID-MEST ASSOCIATION

The Mid West Association met in Moose hall June 1st, at 2 p. m., with Vice President Morgan in the chair. Meeting opened by singing America, followed by prayer by Chaplain Lee. Minutes of last meeting were read and approved, then followed the following splendid program:

Mrs. Prentis, Mrs. Barber and Mrs. Cowger gave two fine selections on piano, violin and mandolin.

Monologue by Mr. Sill.

Music by Mr. Dingle, Mrs. Barber and Mr. Sill.

Mrs. Redway sang My Old Kentucky Home, accompanied on the piano by Mrs. Barber.

Address by Mr. Vance on America.

Music by Mr. Worrill and Mrs. Barber.

Reading by Mrs. Vierling.

Reading by Mrs. Ward.

Music by Mr. Dingle and Mr. Sill, accordeon and bones.

A nice sociable time followed. All Kansas, Nebraska, Oklahoma and Missouri people invited to join and share in our good times.

C. W. MORSMAN, Sec.

HIGH SCHOOL ENTERTAI NMENT PLEASES LARGE AUDIENCE LAST MONDAY EVENING

On Monday evening the members of the St. Cloud High school classes produced a delightful little operetta entitled "Snow White and the Seven Dwarfs," which marked the end of the school activities for the term.

The characters of the operetta were taken by students of the school, those of the seven dwarfs being filled by seven little boys of the lower grades.

The program was rendered in a highly pleasing manner, and was as follows:

Scene I

Snow White's Birthday Festival

1. Chorus, Snow White, Beautiful One —Forest Children
2. Song, Like a Blossom, —Snow White
3. Song, I Am the Sovereign Lady, —Queen
4. Chorus, Loyal and True, —Forest Children
5. Chorus, As Fair As a Lily, —Forest Children
6. Chorus, The Queen She Rules the Kingdom ....Forest Children
7. Song, Magic Mirror ....Queen
8. Duet, I'll Go to the Woods Tomorrow Snow White and Queen

Scene II

In the Forest

9. Song, Life, Thrilling Life Snow White
10. Song, Old Death, He Goes Roving, Carl
11. Duet, Good Bye, My Princess, Snow White and Carl
12. Song, Once I Had Only Snow White
13. Chorus, O Welcome, Welcome, Snow White ....Forest Children
14. Song, The Winds That Roam, Prince
15. Duet, But Tell Me, Pray, Prince and Carl
16. Chorus, Ha, Ha, Ha, We Love Her —Forest Children
17. Duet, Children With Your Laughing Faces, Prince and Forest Children

Scene III

The Home of the Dwarfs

18. Chorus, Lullaby, —Forest Children
19. Song, O We Are the Seven Dwarfs, Seven Dwarfs
20. Song, I Can Brew, Snow White and Dwarfs
21. Chorus, Some Little Birds, —Forest Children
22. Duet, I Have Laces, Queen and Snow White
23. Song, Skip Dance, Dwarfs and Snow White
24. Song, She's Like a Radiant Lily, Prince
25. Song, Can a Princess Sweep a Room Snow White
26. Song, Faithful Friend Queen
27. Requiem, Sleep Well Thou Good and Sweet One—Forest Children and Dwarfs.
28. Chorus, She Lives ....Full Chorus

Scene IV

29. Chorus, All Hail...Forest Children
30. Solo and Quartet, That Light and Stately Tread—Queen, Carl, Prince, Snow White.
31. Finale—Hail Once Again.—Solos and Full Chorus.

W. R. C. PRESENT CITY WITH FLAG FOR POWER PLANT AT MONDAY COUNCIL MEET

At a recent meeting of the Women's Relief Corps of St. Cloud, it was decided to offer the city a flag to be erected at the city power plant, and on Monday a committee headed by Mrs. N. W. Furgason waited on the city council to tender the gift. The flag was accepted and a resolution of thanks adopted by the city council.

The new flag is to be erected at the city power plant to be placed in charge of the city employees running the plant and to be raised and lowered as the occasion demands, according to the latest rules of flag etiquet.

These rules have been thoroughly memorized by the long visaged and venerable Mike Peterson, he of Mont Pelier and fire works fame, and at the sombre dusk of these perfect days he may then be seen furling Old Glory into its own silken folds, to repose in quietude and rest until the early dawn's first gleaming ray—the same one (the ray) that the writer of The Star Spangled Banner saw during that memorable battle off the Atlantic shores during the first days of our country as a nadon.

The gift of the flag by the Woman's Relief Corps deserves the commendation of the whole city, as such efforts of patriotic women can do much to keep before the youth of the city their duty to the nation's flag, and can not help but make better citizens of the youngsters as they grow up.

ST. CLOUD CIRCLE OF CHILD CONSERVATION LEAGUE

The recent war has for a time engrossed our minds to such an extent that it has shoved into the back ground one of the most vital problems confronting us as a nation today, that of child conservation; and, although we have emerged from the conflict with high honors, we have been made to realize more than ever before the necessity of getting down to business and making our nation a better nation morally and physically than it has been in past years.

A few of our thinking men and women who realized the need of some strong organization got together a few years ago, and in 1913 organized the Child Conservation League of America, which is incorporated under the laws of the District of Columbia. The purpose of this league is, as an educational society, to provide for the conservation of the intellectual, moral and physical purity of our childhood and youth, by means of literature furnished the parents, and also by lectures and other means of information.

We have lately had in our midst Mrs. Sarah Reed, national organizer of this great league, and Mrs. Stella Boyd, field secretary, and they have organized here in our city a circle of the league which shall be called "The St. Cloud Circle of the Conservation League of America." These ladies have outlined the work to us in our separate homes and in our first seeting, which was held June 1st, and we believe that our members will take hold of the work with great zest and make it a success. We now have the twenty members in our circle, and with Mrs. L. D. Frost as our president, we hope to accomplish great good and swell our ranks as time goes on.

Mrs. Bessie Daniels was elected vice-president, Mrs. Dean Randall secretary and Mrs. Bessie Mallet treasurer. Our other members are Mrs. N. H. Bullard, Mrs. O. L. Buckmaster, Mrs. Mae Taylor, Mrs. G. C. Outlaw, Mrs. W. H. Gilson, Mrs. Mattie Harris, Mrs. J. J. Johnston, Mrs. Fern Hardin, Mrs. N. B. Cook, Mrs. Ruth Kenney, Mrs. Florida Johnson, Mrs. Anson McGill, Mrs. J. A. Parkinson, Mrs. L. L. Hackman, Mrs. Alice Hull, Mrs. Sadie Diefendorf. We have as associate members Mrs. James Goff, Dr. M. B. Cushman, Mrs. J. L. Marsh.

Our next meeting will be held Monday June 14 at 3:00 o'clock in the Annex of the Methodist church.

M. Taylor, Press Reporter.

HEDRICK-COTTRELL

Mr. L. E. Hedrick and Miss Cecil Cottrell were married Saturday evening at the home of Rev. and Mrs. G. W. Brown, at Brown's chapel, west of St. Cloud, and have been receiving the congratulations of their friends this week. Mr. Hedrick is a member of the firm of Hedrick Bros., the popular bakers of St. Cloud, while Miss Cottrell is one of the most popular young ladies of this city. To many the wedding came as a surprise, but little Cupid had told a number of friends that the marriage would soon occur, and the announcement that the wedding has occurred will be the occasion of the wishing of a happy and long life by their host of friends.

FAREWELL PARTY

A farewell party was given at the Lucas home on Maryland avenue and 12th street, on Tuesday evening, when a large crowd of friends gathered for a farewell entertainment prior to the departure of the Lucas' for a summer visit. After enjoying games for some time refreshments of lemonade and cakes were served.

COMMENCEMENT EXERCISES OF ST. CLOUD SCHOOL HELD AT G. A. R. HALL FRIDAY

A short but impressive program marked the close of the school year in St. Cloud when the commencement exercises of the graduating class was held in the G. A. R. hall last Friday evening.

Diplomas, medals and prizes were awarded at the close of the program, which was witnessed by a large audience.

The program was as follows:

Invocation—Rev. J. B. Westcott.

Chorus, "Forget Me Not," Charles Gounod—High School Glee Club.

Commencement Address—Dean N. M. Salley, State College for Women.

Trio, "Carmina," H. Lane Wilson—Edith Harrod, Beula Cathcart, Esther Davidson.

Delivery of prizes and diplomas—C. F. Johnson, Chairman Board of Trustees.

Valedictory—N. H. Bullard.

Benediction.

Miss Marion Harmon, daughter ofo Mr. and Mrs. A. D. Harmon, was the only senior to complete the high school course in St. Cloud this year, and was awarded the diploma Friday evening.

Those finishing the grammar grades and receiving diplomas to enter the High school next year were: Misses Pearl Hickman, Alpha Miller, Edith Tyson, Mittie Batton, Myrtice Warren, Esther Davidson, Mabel Tyndall and Master Fred Reagan.

Prizes for excellence in Domestic Science was awarded to one member of each grade from the sixth to the twelfth.

The gold medal for the highest average for the term was awarded to Miss Allene Moon.

The address of Dean N. M. Salley sounded the need for higher pay of the teachers in the interest of better schools, and gave sound advice to the graduates with regard to continuing their education in the higher institution of learning of the state.

On the occasion of the delivering the class valedictory Prof. Bullard announced that this was his last appearance here as the principal of the local school, as he would not return in that capacity next season.

© 1920

What's become of the prejudice against automobiles because they frightened the horses

NOW cars are everywhere. The horses have gotten used to them—and so has everybody else. Think of it! This year the American people will spend *nearly a billion dollars* on tires alone.

Tires are one of the *biggest items* on the car owner's bills.

II

Hardly a Saturday, when you motorists drop in to "tune up" for a Sunday trip, that one or more of you doesn't tell us something of value to our business. Sooner or later it comes back to you in *Service*.

Service is what the car owners of this community are looking for nowadays.

And especially the *small car* owners, who put service *first* in figuring their motoring expenditures.

III

Just because a man has a moderate-price car is no reason why he should get any *less service* out of his tires.

We believe that the man with the small car is entitled to *just as good* tire service as the man with the big car—and both are entitled to the *best tire service* they can get.

That's why we represent U. S. Tires in this community.

And why more car owners—*large* and *small*—are coming to us every day for U. S. Tires.

IV

Come in and talk to us about tires. We're here to help you get the kind of tires you want.

Select your tires according to the roads they have to travel:

In sandy or hilly country, wherever the going is apt to be heavy—The U. S. Nobby.

For ordinary country roads—The U. S. Chain or Usco.

For front wheels—The U. S. Plain.

For best results—*everywhere*—U. S. Royal Cords.

ROYAL CORD-NOBBY-CHAIN-USCO-PLAIN

United States Tires

W. H. KEMPFER, Deer Park

HAPPENINGS AT THE COUNTY CAPITAL

(Written for last week).

J. M. Willson, Jr., leaves this week for New York City. His wife, Minnie Moore Willson, has sufficiently recuperated so that she has left Baltimore and is now in New York, where they will both remain until fall.

Mrs. M. A. Clark and her mother, Mrs. Roberts, left on Wednesday. They will attend commencement at Wesleyan college, where Mrs. Clark's daughter Parah graduates and her daughter Sarah completes her freshman year.

Later the family will go on to North Carolina to spend the summer.

Mr. R. M. Woodham, former resident of Kissimmee, has been a guest in the S. H. Bullock home the past week.

Miss Lucy Lupfer is the first of our school girls to return for summer vacation. Miss Lucy has been a student at St. Mary's, Raleigh, N. C., this last

Bert Wells, student at Georgia-Tech, is expected home next Sunday. Bert will enter work immediately with Maloney-Lupfer Company.

Misses Norma Griffin, Mary Tiller and Carolyn Fripp expect to leave Tallahassee Friday, having at that time completed the year's work at the State College. The other Kissimmee girls who are in Tallahassee will remain for final commencement program next week, although they, too, complete their program this week.

Miss Alice Steed, who graduates next week at Tallahassee, has accepted a position as primary teacher in Miami for next year's work.

Mrs. Josephine Jackson of Miami is visiting her mother, Mrs. W. A. Steed. They will attend commencement program at Stetson University this week.

Mrs. W. J. S. Carr and son Lawrence are visiting the Bullock family. They came over from their Daytona home to attend commencement exercises at Cathedral school in Orlando, where Catherine Carr completes her work this year. When the Carrs return to Daytona Saturday they will take with them Mrs. Bullock's mother, Mrs. Cline, to remain during the summer.

Mrs. Elizabeth Carson Chalker visited her parents here last week. She returned to her Lake City home Sunday.

Miss Anne Carson went home with Mrs. Chalker. Later she will join her parents in the East.

Miss Lenore Van Duzor, granddaughter of Mrs. F. J. Van Duzor, won the contest medal at her graduation last week in the High school of Vandalia, Mo. Both composition and oral delivery of her essay were considered. Her subject was "The Making and Keeping of Old Glory."

Mrs. G. W. Best and Miss Jean Caldwell were callers in St. Cloud Tuesday.

Mr. and Mrs. C. A. Carson are in Baltimore, Md. They will probably remain somewhere in the East during the summer.

Mrs. Mary McClain spent Saturday in Kissimmee, where she has many friends, who regret that her work at Runnymede necessitates her living in St. Cloud.

Miss Myrtilla F. Bealls is preparing to leave within a few days for her home in Maine. She will return in the fall. Her many friends are wishing for her a joyous summer.

Mrs. William Dunaway and children who have spent the winter with Mrs. M. A. Clark, left on Monday for Atlanta, Ga.

Mr. John Padgett, the aged father of Mrs. Milton Pledger, died at the Pledger home last Thursday morning. The body was shipped to the old home in North Georgia. Mr. Padgett was 82 years old and had been sick for several

INVENTIVE GENIUS ROBS CALOMEL OF NAUSEA AND DANGER

Doctors' Favorite Medicine Now Purified and Refined from All Objectionable Effects. "Calotabs"—the New Name.

What will human ingenuity do next? Smokeless powder, wireless telegraphy, horseless carriages, colorless iodine, tasteless quinine,—now comes nauseless calomel. The new improvement called "Calotabs" is now on sale at drugstores.

For biliousness, constipation and indigestion the new calomel tablet is a practically perfect remedy, as evidenced by the fact that the manufacturers have authorized all druggists to refund the price if the customer is not "perfectly delighted" with Calotabs. One tablet at bedtime with a swallow of water—that's all. No taste, no nausea, no griping, no salts. By morning your liver is thoroughly cleansed, and you are feeling fine, with a hearty appetite. Eat what you please—no danger—go about your business.

Calotabs are not sold in bulk. Get an original package, sealed. Price, thirty-five cents.—(adv.)

Mrs. J. J. May, mother of Mrs. W. B. Crawford, went last week to Jacksonville for medical treatment, and later may go to the Carolina mountains.

Dr. C. M. Brittain of Jacksonville preached in the Baptist church last Sunday morning and evening to large and appreciative audiences. Rev. Brittain lived in Kissimmee many years ago. He was much beloved and his old friends gave him kindly greetings.

Rev. W. H. Dresch addressed the G. A. R. and Sedgwick circle last Sunday afternoon. His subject, "A Half Century Ago," dealt with the causes of the war of 1860-65, and results. Like all wars, economic affairs were the basis causes. The lowly, exalted Christ was crucified because of these.

The Methodist choir rendered another of their beautiful musical programs last Sunday night.

The very successful school lunch room was closed on Wednesday for the year to open its doors again next fall.

The Mothers' club social was greatly enjoyed last Friday afternoon. We hope it is one of many in which our St. Cloud neighbors will visit us.

Mrs. W. H. Coleman entertains at picnic today the Junior Endeavor Society of the Christian church.

The Methodist Ladies Missionary Society held an all-day meeting Wednesday in book review. Picnic luncheon was served in the bungalow.

Mr. and Mrs. Morrow shipped their goods this week to Miami, where they will go themselves to live in the fall. They probably will spend the summer north.

The social at Rev. W. H. Coleman's home Tuesday night, in the interest of Mothers' club activities, was very pleasant. The rain deterred many from coming.

L. L. MITCHELL RELIEF CORPS

L. L. Mitchell Relief Corps met in regular session on May 27th, with the president in the chair.

Three officers were absent at roll call.

On account of time officers' charges were omitted.

Mrs. Sarah Hooper and Mrs. Martha Faleske were initiated into our order, and Mrs. Esmerelda Vreeland were elected to become members.

Four applications for membership were presented and investigating committee appointed by the president.

The Home Missionary society of the M. E. church will serve a dinner in the old G. A. R. hall on June 8th. The use of the Corps dishes were asked for and the request was granted.

Fifty members and one visitor present.

FLORA COX, P. C.

JAMES E. CALKINS
President of the Florida Senate
Candidate for Attorney General

KILL THE RATS

TO-DAY By Using

STEARNS' PASTE

International exterminator for Rats, Mice, Cockroaches and Waterbugs. It creates a desire in these pests to run from the building for water and fresh air, dying outside in a few moments. Two sizes, 35c and $1.60 should be enough to kill from 50 to 400 rats.

READY FOR USE ORDER FROM DEALER

"How We Cleared Our Summer Home of Rats" by Mrs. P. ry

"When we re-opened our seaside home last May. It was alive with rats. They'd gnawed all the upholstering. We cleaned them out in a week with RAT-SNAP. I prefer this rat killer because it comes in cake form, no mixing. Saves dirty hands and plates." Three sizes, 25c, 50c, $1.00. Sold and guaranteed by

MARINE'S PHARMACY, St. Cloud, Fla.
CENTRAL DRUG STORE, Kissimmee, Fla.
F. W. HILL, Narcoossee, Fla.
PHILLIPS BROS., Kenansville, Fla.

OBITUARY

Lodica Salisbury was born in Castile, N. Y., April 8, 1843. She was converted at an early age and joined the Christian church in Castile. She was married to John Wesley Walton in 1865, and moved to the town of Eagle, N. Y., where they lived until Mr. Walton's death, which occurred in May, 1902. The following year she married Austin W. Lathrop, moved to the village of Bliss, N. Y., where she joined the M. E. church of that place and retained her membership there until the time of her death, which occurred at 1:30 p. m., May 29, 1920, at St. Cloud, Fla, which place had been her home for the past four years, because of her failing health. She leaves to mourn her loss her husband, A. W. Lathrop of St. Cloud, one brother, N. W. Salisbury of Castile, N. Y., one nephew, Irwin Salisbury of Dakota, three nieces, Mrs. Mary Dawson and Mrs. Amelia Bauer of Washington, D. C., and Jennie Burnett of Connantville, Pa., with their families. One step-daughter, Erma Lathrop Clark, and her two children, Harold and Marion Clark of Baltimore, Md., and a host of friends, limited only by the number of her acquaintances. Two brothers and four sisters preceded her to the spiritual land. Having no children of her own, she mothered all the little ones with whom she came in contact. She freely supported all worthy causes with money and sympathy, but truly "her left hand never knew what her right hand did."

The burial was conducted by Eiselstein Brothers.

Mr. Lathrop would take this opportunity to thank all the good neighbors and friends for their ready help and sympathy in this day of his sorrow, also those who so profusely decorated the bier with flowers, and those who rendered sweet music.

666 has more imitations than any other Chill and Fever Tonic on the market, but no one wants imitations. They are dangerous things in the medicinal line.—Adv.

SLOW DEATH

Aches, pains, nervousness, difficulty in urinating, often mean serious disorders. The world's standard remedy for kidney, liver, bladder and uric acid troubles—

GOLD MEDAL HAARLEM OIL CAPSULES

bring quick relief and often ward off deadly diseases. Known as the national remedy of Holland for more than 200 years. All druggists, in three sizes. Look for the name Gold Medal on every box and accept no other.

ANNOUNCEMENT

I am a candidate for re-election as Prosecuting Attorney for the County Court of Osceola County and will stand on my record in this office during the past four years.

W. B. Crawford

Primary June 8, 1920

Temporary Liberty Bonds
Should be Exchanged
The present issues of Liberty Bonds are only temporary and do not carry coupons to maturity. It is necessary to exchange them for permanent bonds.
The Following Bonds Can Now Be EXCHANGED
Bonds of 1927-1942
Third Liberty Loan 4¼% Bonds of 1928.
The Peoples Bank
Will be glad to Handle this Exchange for You
Without Cost
It is not Necessary to Exchange Registered Bonds
WE SELL TRAVELLORS CHECKS
The Peoples Bank of St. Cloud
St. Cloud, Fla.

REGULAR MONTHLY MEETING OF OSCEOLA COUNTY SCOOL BOARD

Kissimmee, Fla., May 3, 1920.

The Board of Public Instruction in and for Osceola County, Florida, met in regular session, there being present W. C. Bass and W. R. Lanier; also C. E. Yowell, County Superintendent.

The minutes of the last meeting were read and approved.

Financial Statement for Month Ending April 30, A. D. 1920

General fund: balance from last report, $4,328.96; receipts, $21,338.60; warrants issued, $12,490.84; balance, $13,176.72.

S. S. D. No. 1: balance from last report, $122.32; receipts, $243.20; warrants issued, $227.79; balance, $137.73.

S. S. D. No. 2: balance from last report, $282.59; receipts, $177.56; warrants issued, none; balance, $460.15.

S. S. D. No. 3: balance from last report, $957.70; receipts, $567.94; warrants issued, $65.18; balance, $1,460.46.

S. S. D. No. 5: balance from last report, $129.19; receipts, $59.15; warrants issued, none; balance, $188.34.

S. S. D. No. 6: balance from last report, $90.44; receipts, $4.88; warrants issued, none; balance, $65.32.

Paid warrants were examined and cancelled in open session as follows, as per report of the State Bank of Kissimmee, County School Depository:

General School Fund	$12,423.84
S. S. D. No. 1 Fund	227.79
S. S. D. No. 3 Fund	65.18

Bills were approved and warrants issued as follows:

General School Fund

C E Yowell, sal supt	$150.00
W C Bass, M B P I 6	4.00
W R Lanier ,do	5.40
J S Cadel, atty for board	12.50
Presbyterian church, rent	8.33
J M Willson, rent	20.00
Miss Albina Smith, can club	60.00
G B Woodall, janitor	00.00
Mrs Wm Johnson, janitor	40.00
Geo Chandler, jan	8.00
Jas Bratton, attendance offirer	100.00
Rhea Pherigo, office wrk	15.00
R DeWitt Brown, service	25.00
Teachers:	
A H Fillers	250.00
Miss Almena Leitner	125.00
Miss Noble McLendon	100.00
Miss Lucile Beall	100.00
Miss Belle Cooper	100.00
O L Bassford	133.34
Mrs F C Bryan	80.00
Miss Cleo Woolridge	80.00
Miss Claude Harrison	80.00
E J Erickson	80.00
Miss Virginia Tiller	80.00
Miss Ellie H. Milling	80.00
Miss Ruth Peacock	80.00
Mrs F C Edwards	80.00
Mrs J W Trammell	80.00
Miss Cecelia Overstreet	80.00
Miss Louise Thomason	80.00
Miss M C Bryan	80.00
Miss Lilian Dale	80.00
Miss Medora Russell	80.00
Mrs Iris O Schuck	80.00
Miss Elon Guice	80.00
Miss Edna Schweikart	80.00
Miss Emma Yowell	90.00
Miss Ione Hougo	100.00
Mrs Florrie Overstreet	80.00
Arlie A Arnold	21.00
N H Bullard	200.00
Mrs Laura Lee	100.00
Miss Ruth Sampson	100.00
Miss Rose McKenzie	80.00
Miss Mary Florence	80.00
Miss Katherine Shadoan	80.00
Mrs Frances Schloh	80.00
Miss Ruth Bleech	80.00
Mrs Edna B. Goss	80.00
Mrs C A Bailey	80.00
Miss Almeda Arrowsmith	100.00
S F Hadley	65.00
Pearl Johnson	50.00
Melissa Roberson	50.00
Hattie King	50.00
Melita A Johnson	50.00
Miss Mary Addison	65.00
Mrs C E Schult	80.00
Miss Fannie Addison	65.00
Fenole Chemical Co, sup	20.52
Geo T Johnson Co, sup	34.52
Miss Ola Campbell	65.00
Carson Farmer, water rent	21.80
City St Cloud, do	13.31
Wenner-Sawyer Co, books	1.74
Osceola Motor Co, repairs	23.40
Lupfer & Prather, supplies	12.87
Kissy Tel Co	1.50
A H Fillers, exp Gainesville	15.00
Southland Garage, trans pupils	200.00
S B Story, do	57.77
H H Hull, do	130.00
Western Union, clock rent	2.50
St Cloud Tribune, supplies	10.00
Peoples Bank St Cloud, loan	6,000.00
Peoples Bank St Cloud, interest	46.67
Osceola Hdw Co, supplies	17.00

S. S. D. No. 1 Fund

Mrs M J Prentis, teacher	80.00
St Cloud Tribune, supplies	1.00
C. A Bailey, do	20.91
N L Edwards, trustee, freight	7.10

S. S. D. No. 3 Fund

Mrs Carrie N Edris, teacher	65.00
Robt L Hall, do	100.00
Miss Ozella Eagerton, do	70.00
Malloy & Miller, supplies	5.80

Mrs. J. E. Lupfer appeared before the board and read her report on the school lunch room.

The county superintendent reported that he had received $63.20 from the patrons of the North Kissimmee colored school for the extension of the term.

The county superintendent also reported that he had received certificates of standardization for the Lokosee and Campbell schools, thus making them standard rural schools.

The board ordered a warrant drawn for $6,000 to take up their note at the People's Bank of St. Cloud.

The chairman and county superintendent were authorized to have the board's note for $3,500 extended for 90 days.

The board adjourned to meet May 22 to consider the appointment of teachers, and other business.

May 22, 1920

The board met as per adjournment of May 3, 1920, there being present W. C. Bass, chairman; W. R. Lanier and W. R. Godwin; also C. E. Yowell, county superintendent.

The board appointed the following teachers for the ensuing year:

Kissimmee school: A. H. Fillers, principal; Miss Almena Leitner, English and assistant principal; Miss Noble McLendon, Latin and History; Miss Ione Hough, Home Economics; Mrs. F. C. Bryan, 8th-A; Miss Cleo Woolridge, 8th-B; Miss Claude Harrison, 7th-B; Miss Virginia Tiller, 6th-A; Miss Ellie Hugh Milling, 6th-B; Mrs. J. W. Trammell, 5th-A; Mrs. F. C. Edwards, 5th-B; Miss Louise Thomason, 4th-A; Miss Cecelia Overstreet, 4th-B; Miss M. C. Bryan, 3d-A; Miss Lillian Dale, 3d-B; Miss Elon Guice, 2d-A; Mrs. Iris O. Schuck, 1st-A; Miss Edna Schweikart, 1st-B; Miss Emma Yowell, 1st and primary principal; Miss Grace Winn, expression.

North Kissimmee Colored School: S. F. Hadley, principal.

Narcoossee Colored School, L. L. Jordan.

The board deferred further appointments until the next regular meeting. After making an estimate of the amount of funds for school purposes that might be expected for the coming year, the board proceeded to fix salaries as follows:

Osceola County High School: Principal, $2,600 for term; assistant principal, Mathematics, $133.33 per month; Latin and French, $120.00 per month; History, $120.00 per month; Science, $120.00 per month; Domestic Science, $120.00 per month; grades and primary $95.00 per month; Primary principal, $110.00 per month.

St Cloud High School: Principal, $200.00 per month; 1st assistant, $125 per month; 2d assistant, $120.00 per month; grades and domestic science, $95.00 per month; primary, $100 per month.

Rural Schools (white): Campbell and Deer Park, $80 per month; Kenansville, principal, $100; assistant, $75 per month. All other rural schools $75 per month.

Colored Schools: Principal, $75 per month; all other positions, $60 per month; rural schools, $60 per month.

The board fixed the length of term for white schools as follows: Kissimmee, 9 months; St. Cloud, 9 months; rural schools, 8 months.

Mr. N. L. Edwards, trustee of the St. Cloud district, sent a letter to the board in which he stated that he expected to move from the district and asked that his resignation be accepted to take place June 1st, 1920. The board, while regretting the loss of Mr. Edwards' valued services, accepted the resignation to take place at the time stated, and appointed Mr. Fred Kenney to fill the unexpired term.

It having been reported to the board that the school building at Kenansville was being used for other than school purposes, the county superintendent was directed to notify the trustees to forbid the use of the building to any persons not under the authority and direction of the county school board.

It appearing from the records that the time for holding the biennial elections in sub-school districts Nos. 3 and 5 would be held July 6th, 1920, the county superintendent was directed to give legal notice of same and make all necessary arrangements for holding said elections. The following were appointed to act in said elections:

District No. 3, at Kenansivelle: Lee Bass, S. H. Fertic and J. B. Somerset, inspectors; W. H. Phillips, clerk. At Lokosee, J. B. Owen, F. M. Edris and C. H. Padgett, inspectors; G. C. Miller, clerk.

District No. 5, John C. Partin, W. D. Simmons and J. M. Sharp, inspectors; L. E. Partin, clerk.

There being no further business, the board adjourned to the next regular meeting, June 7, 1920.

W. C. Bass,
Chairman.

Attest:
C. E. Yowell, Supt.

Buys Royal Cords Every Leap Year

Every leap year is often enough to buy automobile tires is the opinion of H. C. Sowder of Tulsa, Okla. At least that is what he said when he entered a tire store recently and bought a new set of United States Royal Cords to take the place of a set purchased in 1916.

"The tires have given me four years of the hardest kind of wear," said Mr. Sowder, "and one of them is still going. I really should take it from my car and place it on the retired list. It has given me such good service that it is rightfully entitled to a rest, but I am anxious to see how long it will last under the hard travel that I am giving my car every day."

"THE EYES OF THE WORLD" DUE HERE NEXT WEEK— WONDERFUL PLAY

Readers of Harold Bell Wright's greatest novel, The Eyes of the World, will be interested in the fact that it has been translated into a magnificent motion picture. The new production is to be shown here in St. Cloud on Saturday night, June 12, at the Palm theatre.

Few stories of the times offer greater scope for such a work. In the matter of scenic beauty, the San Bernardino mountains, the locale of so much of the romance, could not but inspire the producers. As for characterization, the actors have wonderful opportunities in the portrayal of the widely dissimilar characters who figure in "The Eyes of the World."

There is the burnt-out, bestialized rogue, Mr. Taine, wrecked by his own excesses, a pitiable apology for manhood, still eager to maintain "the pace that kills," but physically unable to do so.

There is the young and voluptuous wife of Taine, a siren polished in manner and sinister in purpose, who intrigues to entrap the young artist in her meshes.

There is Conrad LeGrange, the cynical story writer, who confesses that he "haunts the intellectual slaughter pens" for material for his "successful" stories, but in whose heart still burn many of the kindly sentiments of his earlier days.

There is the young artist, Aaron King, ambitious for fame, who is on the point of debasing his talents for an easy way to success and becomes the shining mark for a designing woman.

"California scenes of exceptional beauty are featured, whose episodes and orange groves. Every effort was made to make this picture as notable for beauty as for dramatic value. We see the escape of the convict and his pathetic wanderings; the flight of the girl, Sybil; the kidnapping of this girl by Rutledge, who takes her to the mountain cabin; the search of the forest rangers and the hand to hand fight of the rival lovers on the mountain cliff, which results in the tragic fate of Rutledge.

The fight scene is not like any other shown and is full of suspense, the cumulative interest at this point piling up from several directions that keep the spectator's mind literally on the jump.

The Eyes of the World is in nine sectons, consuming about two hours in its showing. It is unnecessary to say anything about the plot—let it suffice that it concerns a group of the most interesting characters ever presented.

A prologue gives ample explanation of the story proper, accounting for the actions and the punishment of the various characters.

"I Got Real Mad When I Lost My Setting Hen," Mrs. Hannan

"I went into the hen house one morning and found my favorite setter dead. I got real mad. Went to the store, bought some RAT-SNAP and in a week I got six dead rats. Everybody who raises poultry should keep RAT-SNAP. Three sizes, 25c, 50c, $1.00. Sold and guaranteed by
MARINE'S PHARMACY, St. Cloud, Fla.
CENTRAL DRUG STORE, Kissimmee, Fla.
F. W. HILL, Narcoossee, Fla.
PHILLIPS BROS., Kenansville, Fla.

THE McELROY AUXILIARY

The Elsie P. McElroy Auxiliary met in regular session in Moose Hall, with Lady Commander in the chair. Vice Lady Commander being absent her place was filled. After the regular routine of business a discussion of importance was held. Lady Chaplain Stillwell then told the ladies she would not be with them again for three or four months. They kindly granted her a vacation. After the close of the meeting the lady comrades all repaired to the ice cream parlor, where they were served their usual annual treat. Our lady chaplain will go to Tennessee to vist her husband, who s n the hospital there, then she will go to Wisconsin to visit her children, but she told us she is coming back to the Sunny South.

N. A. STILLWELL, P. C.

PRESBYTERIAN GENERAL ASSEMBLY

The assembly was held this year in Philadelphia and in connection with it the meeting of the Women's Boards of Home and Foreign Missions. Mrs. J. T. W. Stewart, wife of the pastor of the St. Cloud Presbyterian church, was sent to this meeting by the Women's Presbyterial Society of Florida. This was the first time the Presbyterian women of Florida have had a regularly appointed representative to the national meeting. This meeting of the women was of especal interest because the Women's Foreign board celebrated their jubilee . Not only were there women there from all over the United States, but also missionaries from all over the world. They raised $600,000 more than last year.

Rev. J. T. W. Stewart attended the general assembly meetings. The assembly was one of great interest not only because of the importance of the regular work but because of new questions. The inter church movement was approved in practically everything except financial methods and the assembly requires reorganization and correction of these if the movement is to have its financial support.. The New Era movement of the church was of course continued and corrections made where required. The value of the New Era was everywhere apparent. Hardly a report was made that did not speak of the valuable aid which the New Era had furnished. It has set forward the church along all lines of work and lead to the church, raising something like $2,700,000 over the previous year.

Rev. Stewart will preach next Sunday morning and give a stereopticon lecture in the evening. He has received a new set of hymn slides. The illustrations are beautiful. Come and hear the lecture and see illustrations. All welcome.

"FRANCO"
SHAMPOOING, MANICURING
10 Darlington St., Kissimmee, Fla.
Hours: 8:30 a. m. to 6 p. m.
MYDA WIMPY, Manager

VETERANS ASSOCIATION

The Veterans' Association met in regular session on Saturday, May 29, at 2 p. m., with President Kenney presiding.

Opening song, America, followed by a prayer by the chaplain.

Mrs. Nettie Pope was elected secretary for the association, with Mr. E. W. Morgan as assistant.

The minutes of last meeting were read and approved, and announcements were made. The St. Cloid yell was given and a collection taken, after which Mr. Kenney presided over the social hour, which was entirely voluntary.

Opened with A Thousand Years by the choir, followed by Mr. Cartwright, who recited Mrs. Matilda Bird, who wanted to be an Odd Fellow, and for an encore he gave The Razor Man.

Instrumental music by Miss Harrod.

Mr. Sill followed with a comic monologue, after which Mr. and Mrs. Depew sang "The Whippoorwill.

Mr. Morgan recited Finnigan Co. Flannigan followed with He Keut Us Out of Everything.

Mr. Depew sang A Jolly Good Hearty Laugh, and for an encore Laughing, after which the choir sang.

Memorial day exercises were then read, followed by music by Miss Harrod, The American Patrol.

A bouquet of flowers was then sold for the benefit of the hall, bringing $3.25. Resold for the pianist, Miss Harrod, for $2.50. Closed with America.

NETTIE POPE, Sec.

BIRTHDAY DINNER

The Woman's Home Missionary Society of the M. E. church will serve dinner at the G. A. R. hall on June 8, 1920, at 11:30, in honor of the Fortieth anniversary of the organization of this society. Everybody is invited to come and assist in "Our Mother's Fortieth Birthday Anniversary."

COMMITTEE.

My poems are the children of my brain,
They should be sent to reform school.

THIN PEOPLE
Increase weight 10 to 25 pounds per month By simple guaranteed, safe, reasonable treatment. Tonoline will increase your weight with good solid stay there flesh and muscle. Write today for FREE 50c box enclosing 10c in silver or stamps with this add to American Proprietary Syndicate, Malden, Mass.

Spring Shoes
Now in Stock
All the Popular Styles and Colors for Men, Women and Children
This Store always carries the most Up-to-date line of Men's, Women's and Children's Shoes to be found in Osceola county
Fred S. Gilbert, Kissimmee, Fla.

MARINE'S
SODA FOUNTAIN
Serves You
POINSETTIA ICE CREAM
In
VORTEX INDIVIDUAL CUPS AND DISHES
With
LIGGETT'S CRUSHED FRUITS AND CONCENTRATED SYRUP
Try and See
Marine's Pharmacy
"Rexall Store"
ST. CLOUD "Not How Cheap But How Good" FLORIDA

State Bank of Kissimmee
Organized 1901
PAID-UP CAPITAL - - - - - - $100,000.00
RESOURCES OVER - - - - - - - 800,000.00
Interest paid on Savings accounts
:: Banking by mail a specialty ::
M. A. FARMER, Cashier
C. A. CARSON, President

ST. CLOUD TRIBUNE

Published Every Thursday by the Cloud Tribune Company.

Entered as Second-class Mail Matter, April 28, 1919, at the Postoffice at St. Cloud, Florida, under the Act of Congress of March 3, 1879.

C. F. JOHNSON, Editor and Owner.

The Tribune is published every Thursday and mailed to any part of the United States, postage free, for $2.00 a year, $1.00 six months, or 50c three months—strictly in advance.

MEMBER FLORIDA STATE PRESS ASSOCIATION

In sending in your subscription, always state whether renewal or new subscriber.

In changing your address be sure to give former address.

Reading notices in local column, 10c a line. Rates for display advertising furnished on application.

Advertising bills are payable on the first of each month. Parties not known to us will be required to pay in advance.

SUBSCRIPTION, PAYABLE IN ADVANCE, $2.00 A YEAR.

MRS. GRACE CALKINS TO OPEN DINING ROOM OF ST. CLOUD HOTEL

Mrs. Grace Calkins has closed a deal whereby she will open the dining rood of the St. Cloud hotel, beginning about July 1st, and will throughout the surmer serve regular meals and short orders in the dining room of that popular hotel, and will prepare for the tourist trade that begins to stop in St. Cloud in September of each year.

Mrs. Calkns announces that she will close the Badger on Sunday, June 6, after several months' successful business in serving meals to the general public, and proceed with her plans to take charge of the service of meals in the hotel as stated.

Mrs. Calkins has successfully conducted the Badger restaurant for more than a year, and the announcement that she will have charge of the St. Cloud Hotel dining room and will serve either short orders or regular meals through the summer will be received with interest by the general public.

The Badger, under the management of Mrs. Calkins, has been a source of pride to the city, in that visitors to the city could secure meals at almost any hour, day or night, a service which was much appreciated by tourists coming through by automobile. With the arrangements made to have charge of the dining room at the St. Cloud hotel, Mrs. Calkins aims to give better service to the general public in conjunction with the excellent rooms that are afforded by the St. Cloud hotel.

Mrs. Ruth Gilbert and Mrs. N. H. Bullard chaperoned a party of young folks on a camping trip to Alligator lake last Friday, the party remaining in camp until Monday. The young folks enjoyed boating and bathing and some of the young men made a record at catching fish. They report a delightful trip, although many of them were treating sunburn when they arrived home. Prof. Bullard took his bed out under a tree and rolling in a blanket thought he was safe from all intrusion, but an inquisitive bunch of pigs rambled in his direction and played leapfrog over his body until friends arrived to disperse the playful piglets. Prof. Bullard dubbed the pigs "those festive swine."

A little folks' picnic was given Wednesday at the lake front boat house, at the foot of Massachusetts avenue. The little folks enjoyed a pleasant outing shore. Those in the party were Belle Baker, Ernest Baker, Carney Montsdoca, Preston Johnson, Juanita Buckmaster, Tobe Bass, Christine Montsdoca, Cline Montsdoca, Geraldine Johnson, Jesna Godwin. The chaperones were Ola Montsdoca and Edna Brown.

Dr. M. B. Shive addressed a large audience here Sunday in the G. A. R. hall, using as his subject "Present Conditions in the Near East." Dr. Shive is state secretary of the Near East Relief, and came here to solicit funds for that purpose. Much interest was manifested in the meeting Sunday and an enthusiastic reception was given the speaker.

Miss Kathleen Goff, who has been a student at the Florida College for Women at Tallahassee during the past term, arrived home today to visit with her parents, Mr. and Mrs. James Goff. The Goffs expect to go to Michigan soon for the summer.

Miss Muriel Prentis, daughter of Mrs. Mary Prentis, teacher in the Domestic Science department of the St Cloud High school, returned home on Wednesday of last week from attending the Florida College for Women at Tallahassee. After a two weeks' vacation.

Bailey's

Headquarters for FRUITS and PRODUCE

Don't Forget Our

Crown Jewel Peaches

They will only last about Two Weeks

C. P. MATHEWS KNOWN AS GOOD MAN

Missouri Congressman Writes Letter Wishing Him Success and Commending Him to Osceola People

Mr. C. P. Mathews, whose picture appears below, and who is a candidate for County Judge of Osceola County, while a newcomer to this county, has been given some high recommendations by the people of the Missouri community from which he came, and this week is in receipt of the following letter

from Congressman Edw. D. Hays, who commends him to the people of this county:

Edw. Hays, 14th Dist. Mo., House of Representatives, Washington, May 24, 1920.

Mr. C. P. Mathews,
Kissimmee, Fla.

Dear Price:—I have just learned that you are a candidate for Judge in your county.

You are not of my political faith, but knowing your very many good qualities, as I have known them all my life, and feeling very sure that the people in the county where you now live would have a most capable official if you should be chosen, I want to express to you my very best wishes for your success.

Very truly yours,
EDM. D. HAYS.

NOTICE

Notice is hereby given that the City Council will meet as Board of Equalization at 10 a. m. on Monday, June 14th, 1920, at the City Hall, St. Cloud, Florida. All persons having complaints should file them in writing at that time.

FRED. B. KENNEY,
City Clerk.

21

I am a candidate for State Senator from 19th District comprising Osceola, Orange and Seminole counties, and will appreciate your vote and support.

N. C. BRYAN,
Kissimmee, Fla.

GARY HARDEE ADDRESSES A LARGE AUDIENCE

(Continued from page 1)

Come and hear Dr. Hulley show up A. Hardee alive."

He also referred to the doctor's campaign in which Hulley had been using the schools of the state as political forums in which to spread his political propaganda.

Mr. Hardee charged that Hulley and Swearingen had formed a combination, were standing on common ground, and had their guns trained on Hardee. He said Hulley was preaching throughout the state—"If you can't vote for Hulley vote for the candidate from Jacksonville."

"Why this combination?" asked Mr. Hardee, who stated he did not know what sort of agreement they have, but he reckoned they had heard the ground swell of popularity of Hardee's candidacy.

Along the Same Route

Mr. Hardee here referred t othe fact that Swearingen and himself came up along the same route, Swearingen as a blacksmith, and Hardee as a farmer boy. He said the local candidate came to Jacksonville to practice law, and he went to Live Oak to go in business. "Because the local candidate has never been called to business," said Mr. Hardee, "is that any reason why he should be elected governor? Must we penalize thrift and reward improvidence?" again asked the speaker. "If that is a logical argument," continued Mr. Hardee, "are we to discourage the young man when he enters business by telling him he must not aspire to become a manager, or to own a business for himself, because in so doing he disqualifies himself from holding high office in the state. That is the logic of the appeal of the candidate from Jacksonville, said the speaker.

Mr. Hardee next said that his opponent was taking Hardee as his texe in his appeal and reciting his alleged demerits as a reason why he (Swearingen) should be elected governor.

"I am appealing to the sober common sense of the people of Florida," said Mr. Hardee, "to do away with the regime that has been sect up in Tallahassee during the past four years..

"If you elect Swearingen do you believe it will be abolished?" asked the speaker, and there were cries of "no" from the audience.

"I am sick and tired of the ranting of the agitator and the yelping of the demagogue," exclaimed Mr. Hardee. It is time to oust the agitator," continued the speaker.

"I want to see a business and an economical administration set up in Florida," said Mr. Hardee. "I want to see a lower tax rate than y2 cents on the dollar. Our taxes have never been as high as they are now, and it is time to put a stop to their soaring."

Mr. Hardee said that this did not mean that he was opposed to progress. On the contrary, he said, he wasc in favor of progress, and said that the state could enjoy all blessings of progress if some sane business judgment was exercised in handling the affairs of the state

Here he said he did not make speeches to suit his audience, but was making the same speeches throughout the same kind of speeches in every county and before every kind of audience He also said that when he visited Jacksonville as governor he would be more popular as governor than as a candidate for governor.

No Political Machine

Mr. Hardee again reiterated that if named governor he would not build up a political machine, and promised that while governor he would not be a candidate for any other office. He said he wanted to see the time come when a governor gave the state four years of honest and faithful service. (pplause). "The eyes of our whole country is upon our great state," he said, "and it is up to you to set up a better government than has been the case the past four years."

Here he said he was in favor of education, higher education, not merely the rudiments, and brought down the house when he said he favored increased salaries for school teachers.

Referring to universal military training, he said that his opponent was trying to make the people believe he favored it, and that if he were electedt governor the young men of the state would immediately be dragged off to a training camp. In branding the statement as a lie, he said—after all—it was purely a federal matter which the state had no control over.

James Alfred, the 2-year-old child of Mr. and Mrs. Henry Padgett of Narcoossee, was taken ill with cholera infantum and brought in to the doctor, but died in a very short time on Monday, May 31st, at 6 p. m., at the home of Mr. Peterson, father of Mrs. Padgett, where it was taken charge of by Eiselstein Bros. and the funeral occurred at the home of Mr. and Mrs. Peterson at 4 p. m. Tdesday, where many friends and neighbors gathered for the obsequies. Services conducted by Rev. Beauchamp, and burial at Mt. Peace cemetery, under the direction of Eiselstein Bros. Pallbearers were four young girls, and the songs by Miss Bauter and Miss Kittie Clausen, the many flowers of friends and the lovely arrangement at the grave dismissed much of the sad part.

"And he took them in his arms, put his hands upon them, and blessed them." Mark 10:16.

"A bud the gardener gave us,
A pure and lovely child,
He gave it to our keeping
To cherish undefiled.
But just as it was opening,
To the glory of the day,
Down came the heavenly angel
And took our Alfred away."

"Young man, when you sold me this fountain pen, you told me I could carry it upside down in my pocket with perfect safety."

"So you can, Sir."

"Well, I tried it, and look at this waistcoat, ruined."

"Why, my dear sir, you must have—er—filled that pen before you put it in your pocket. You shouldn't have done that."—Boy's Life .

HON. C. L. BANDY, Tax Collector, Osceola County, And Candidate for Re-election in the Democratic Primary of June 8, 1920

Some time ago when a state auditor visited Kissimmee to examine the books of the county officials, after his work was completed in the office of Tax Collector C. L. Bandy, the auditor made the statement that the office of Tax Collector as conducted in Osceola County, by Hon. C. L. Bandy, was among the best in the state. This statement was made after several different auditors had checked up at different periods the affairs of the tax collector's office and had always found them to be correct and in first class shape.

C. L. Bandy has served the county faithfully for several years and his long experience gained as the county has grown, has made it possible for him to conduct the office as no new official could do without assistance because Mr. Bandy is always on the job and is thoroughly familiar with every detail of the work.

When the votes are counted on Tuesday morning of next week it is believed the taxpayers will show their appreciation of Mr. Bandy's excellent service as tax collector by naming him as the nominee for re-election.

ELECTION PROCLAMATION

By virtue and the power vested in me by the Revised Ordinances of the city of St. Cloud, Florida, I, B. F. Ralls, mayor of said city, do hereby announce and proclaim that on the 26th day of June, A. D. 1920, at the voting place in the city hall there will be held an election for the purpose of electing a city treasurer and bond trustee.

In compliance with Section 130 of the Revised Ordinances of the city of St. Cloud, Florida, I do hereby proclaim that those electors and only those electors shall be entitled to vote in said election who are duly qualified under Section 133 of the Revised ordinances of said city, which qualifications are that they shall have resided in the city of St. Cloud for six months; that they are duly registered as electors in the city registration book; and that they have paid poll taxes for the years 1918 and 1919 on or before May 22, 1920, where such electors are not exempt from poll tax requirements.

The polls will be open for receiving votes at 8 o'clock in the morning and close at 5:30 o'clock in the afternoon but the inspectors and clerk may adjourn between twelve and one o'clock for one-half hour, in compliance with Section 142 of the Revised Ordinances of said city.

In compliance with Section 137 of the Revised Ordinances of said city I hereby direct the City Clerk to furnish to the inspectors of election a list of the duly qualified electors qualified to vote in said election.

In compliance with Section 132 of the Revised Ordinances of said city I hereby appoint:

J. I. Cummings, T. H. Summers, as inspectors, and W. C. Russell as clerk of said election, and the ballot used therein shall be substantially the same as used in elections under the present laws of Florida.

In Witness whereof I have hereunto set my hand as Mayor of said city and caused the seal of the City of St. Cloud, Florida, to be hereto affixed, this May 24th, A. D. 1920.

B. F. RALLS,
Mayor City of St. Cloud, Florida.

Attest:
FRED B. KENNEY,
City Clerk. 5t

CANDIDATE FOR

Railroad Commissioner

W. J. ROEBUCK

Honest, Efficient Service My Pledge

Your Support Earnestly Solicited and Will Be Appreciated

"and he swapped his grouch for a smile"

GOSH BUT that trolley.
WAS ALMOST as packed.
AS IF they'd squeezed.
ALL THE candidates.
FOR PRESIDENT in.
WHENEVER THE car swayed.
I SAT on the lap.
OF A pudgy lady.
MY BRAND new derby.
WAS SUNK without a trace.
AND A garlic breath.
BLEW DOWN my neck.
AND MY foot went to sleep.
AND THE rest of me.
ENVIED MY foot.
AND I was sore.
YES, GOOD and sore.
AND THEN a chap.
WHO CAUGHT my eye.

CHEERED ME up.
WITH A jolly grin.
AND SAID to me.
"NO GROUCHES Now."
AND HONEST, I felt better.
IT WAS an ad.
OF A cigarette.
BUT I'LL say this.
IF THE ad alone.
CAN CHASE a grouch.
THE CIGARETTES.
THEMSELVES MUST do.
WHAT THE car card said.
"THEY SATISFY."
I'LL SAY they do.

IT WILL tickle you to find out how good Turkish and Domestic tobaccos taste when blended in the exclusive Chesterfield way. They *do* satisfy. And you'll be pleased to find out also that Chesterfields *keep* firm and fresh in their special, moisture-proof package.

They Satisfy Chesterfield CIGARETTES

Liggett & Myers Tobacco Co.

COMING VISITING GOING

ST. CLOUDLETS

LOCAL PERSONAL SOCIAL

S. W. Porter, real estate, insurance.

Miss Nellie Burns left on Sunday to spend her vacation at Detroit, Mich.

Dr. O. L. Buckmaster, physician, surgeon and osteopath, Conn building. 24tf

Dr. F. F. H. Pope and wife left on Tuesday to spend the summer at Kent, Ohio.

Mrs. A. A. Griswald left on Tuesday to spend the summer in Minnesota.

Order fresh cottage cheese from the Model Dairy. Phone 67-2 rings. 37-tf

Mr. and Mrs. A. E. Furner and nephew, Frank Swinden, left on Wednesday last for Ada, Mich.

Dr. Dodds, Physician and Surgeon; office rear St. Cloud Pharmacy. 13tf

Mrs. P. D. Marine and daughter Frances left on Tuesday for Marion, Indiana.

Fresh buttermilk can be had by leaving order over phone, 67-2 rings. 37-tf

Mrs. Wm. Perry and three children left on Tuesday for a visit with friends in the north.

Persons desiring to rent the Moose hall must call at the Tribune office and arrange for dates. tf

Mr. Pat Johnston and children of Kissimmee were St. Cloud callers on Wednesday morning.

You can pay your state and county taxes at H. K. Drought's office. Deeds recorded, insurance. 29tf

Mrs. Wells and daughter Dorothy, who have been spending the winter here, left on Wednesday for New York, Cos Cob, Conn., and then on to Canada.

Cottage, cheese, buttermilk, pure dairy butter, or fresh sweet milk or cream can be had right at your door if you leave orders with Brooks' Model Dairy, phone 67-2 rings. 37-tf

Mrs. A. P. Munn is visiting her daughter, Mrs. Bessie Williams, at Kissimmee, a few days this week.

666 quickly relieves Constipation, Biliousness, Loss of Appetite and Headaches, due to Torpid Liver. 36-10t-eow

Miss Maud Gillis and aunt, Mrs. Gatliff left on Tuesday to spend the summer in the north.

The Army and Navy Union, No. 141, meets every first and third Monday afternoon at 2 o'clock in the Moose Home, on New York avenue. F. B. Mussell, adjutant. 18tf

Mrs. Clara Miller of Ruskin, Fla., is visiting her mother, Dr. M. B. Cushman.

The Ladies' Auxiliary of theh Army and Navy Union meets every second and fourth MONDAY afternoon at 2 o'clock in the Moose Home. Mrs. Minnie Barber, Lady Commander. tf

Mrs. Annette Smith left on Monday evening to spend the summer with her son in Washington, D. C.

"Life in Florida," is a neat little 128 page book just off the press, that gives some interesting things about the state as seen by a visitor. Postpaid for 75c per copy. Address the Tribune Book Department. 26tf

Mrs. Carter Thompson and Mrs. Mary Veeder were the guests on last Thusrday afternoon of Mrs. J. O. Vreeland.

Mrs. Hatcher has moved her millinery store from the Peckham building to the Lake View hotel, and will be glad to have her patrons call there in the future. 36-6t

Mr .and Mrs. E. Krause and children of Runnymede Hotel left on Saturday last for their home at Indianapolis, Indiana.

Neil Bartlett, who has been attending the university at Gainesville, taking a course in civil engineering, arrived home on Saturday for the summer vacation.

PALM

Saturday, June 5:—
MITCHELL LEWIS in
"FAITH OF THE STRONG"
and 2-reel Mack Sennett Comedy
"Smothered Love"

Tuesday, June :— 8
SHIRLEY MASON in
"GOOD-BYE BILL"

Thursday, June 10:—
D. W. GRIFFITH'S
"ROMANCE OF HAPPY VALLEY"

COMING

SATURDAY, JUNE 12:—
HAROLD BELL WRIGHT'S
"EYES OF THE WORLD"
(Admission 35c and 50c)

Miss Anna Hoppe left on Tuesday to spend the summer at Foster, Ohio, her sister Louise is to accompany her home in the fall.

Mrs. Strewing and children will leave on Friday for Lake Wales, where Mrs. on Friday for Lake Wales, where Mrs. Strewing has accepted a position.

Miss Marion Harmon left on Tuesday for Jacksonville, where she was met by Mr. and Mrs. G. H. Northrup and Paul, then on to Philadelphia.

Mrs. Charles Brown of Wisconsin avenue entertained Mrs. Alice Livingston and Comrade Dewalt at dinner on Sunday last. Mrs. Livingston left for Pennsylvania on Tuesday last.

Beginning June 7th I will teach a summer school for those who were conditioned or who wish to take review or advanced work. Those interested please arrange your work with me as soon as possible.

ROSE McKENZIE.

Mrs. Elizabeth Hart of Carolina avenue is in receipt of a letter from Mrs. Orrie J. Moore, who has spent two winters here, telling of her safe arrival still very cool.

Mr. and Mrs. Theodore Deschner left on Wednesday for Vinton, Iowa, to spend the remainder of the summer.

Mrs. Kimball of St. Cloud has taken the Grimm cottage across from the Baptist church where she would like to have her friends call.

The banks and the postoffice and most of the stores remained closed on Monday in honor of Memorial day. The holiday falling on Sunday this year was observed on Monday.

Ten acres, cleared, and has been cultivated and fertilized, fenced, very best of citrus land, near city St. Cloud, can be secured at a bargain price for immediate sale. Apply to Dr. O. L. B., care the Tribune. 41-tf

Mr. and Mrs. R. S. Thompson of Cleveland, Ohio, arrived in St. Cloud last Friday and have purchased a home at 12th and Connecticut avenue and will make their future home in this city.

Mrs. Amelia Rapp, after spending the winter in St. Cloud, left Tuesday for her home in Missouri and expects to return in October and buy property here. Mrs. Rapp is very much enthused with St. Cloud.

Miss Myrtilla Beals and mother and aunt, Mrs. King, and Mr. and Mrs. Myers of Kissimmee, were the guests last Sunday of Mr. and Mrs. Bert Gessford. Miss Beals, mother and aunt left on Wednesday evening for Maine

Comrade Mark Watson has purchased the cottage at the southwest corner of 12th and Massachusetts avenue and will soon have the place remodeled.

Miss Marion Harmon left Tuesday for Ithica, N. Y., where she will spend several weeks of the summer. Miss Harmon was the only graduate of the St. Cloud High school for the term just ending.

Miss Ruth Sampson, who has been one of the popular teachers in the St. Cloud High school for the past term, left Tuesday for Pembroke, N. C., at which place she will spend the summer with her relatives. She will return to St. Cloud September 1 to resume her position as teacher.

666 Cures Malaria, Chills and Fever, Bilious Fever, Cods and LaGrippe. It kills the parasite that causes the fever. It is a splendid laxative and general tonic. 36-10t-eow

The Eastern Stars entertained their members and a number of friends with a picnic at Alligator lake on Thursday afternoon of last week. A six o'clock picnic dinner was served to the large gathering present. A general good time is reported.

Comrade E. E. Livermore left recently with Comrade Starr for New York, Comrade Starr's health being such that he needed a companion for the journey. While north Comrade Livermore will visit his old home at Worcester, Mass., for the first time in thrty years.

Bailey's bus has been named as the official connection for the Atlantic & Gulf Motor Express, an auto truck service from Tampa and Orlando each day. The service gives the local merchants a fast express from either point, the cars making the trip from Tampa and transferring St. Cloud shipments to Bailey at Kissimmee and reaching St. Cloud in fourteen hours from Tampa or three hours from Orlando. This new service will be of great value to local merchants who buy in either Orlando or Tampa. All that is necessary is to say that the shipment is to be made by the Atlantic and Gulf Motor Express, care J. F. Bailey at Kissimmee, and the order comes through in a hurry.

Mr. L. L. Lucas, who formerly was a member of the Tribune staff, arrived in St. Cloud last Saturday from Plant City, where he has been city editor of the Courier for the past several months, and will spend several days here at the home of his wife's parents, Mr. and Mrs. L. D. Frost, before going to Clearwater, where he will take charge of the Daily Sun in that citiy.

Mr. and Mrs. J. H. Bliss of Shelton, Neb., who have been spending some time in this part of the state this winter, have bought a home on Sixth St. and Massachusetts avenue and will make their future home in this city. They had intended making a trip to Pennsylvania, Illnois and Oregon this summer, but have become so well pleased with this city that they purchased a home the past week.

PRETTY
Voile Dresses
at DISCOUNT

One Gray and Lavender Effect size 42, was $12.00, cut price **$9.60**

One Medium Brown and White size 38, was $14.50, cut price **11.75**

One Navy Blue and White Effect size 38, was $16.00, cut price **12.80**

One Gray and Old Rose Effect, size 36, was $12.00, now for only **9.60**

CALL IN AND LOOK THEM OVER. THEY WILL BEAR INSPECTION

H. C. Stanford Company Josh Ferguson, Mgr.

SPECIAL REMOVAL SALE

June 5 - 12 :: FIVE BIG DAYS :: June 5 - 12

PREVIOUS to the Removal of our Stock of Clothing, Shoes and Gents' Furnishings to another city we desire to reduce our Stock to the minimum and have decided to offer to our customers an opportunity of buying the most up-to-date merchandise at

GREATLY REDUCED PRICES

THE EDWARDS store has long been known to the people of St. Cloud and vicinity as headquarters for the most up-to-date lines of Clothing, Shoes, Neckwear, Hats, Ties, Etc., and the goods offered in this sale are all new and of the latest patterns and of the highest quality.

SHOES

Men's plain toe, black vici, value $9.50, Sale Price **$5.49**

Men's Elk Shoes, Army last, value $5.75, Sale Price **$4.75**

Men's Outing Elk work shoe, value $4.50, Sale Price **$3.95**

MEN'S HATS

Men's Leghorn and Panama Hats Sale Price ..... *15 Per Cent Discount*

Men and Boys' black tennis Oxfords, *SHOES* Value $1.60. Sale Price **$1.25**

ALPACA COATS

Men's Black Alpaca Coats, value $5.00, Sale Price **$3.75**

Men's Gray Alpaca Coats, value $5.50, Sale Price **$3.98**

MEN'S SUITS

Men's Cotton Suits, light color, $9.00 value, Sale Price **$4.98**

Men's Mohair Suits, cheap at $16.75 Sale Price **13.50**

Men's Cool Cloth Suits, value $15.00, Sale Price **$12.00**

Boys' Gray Stripe, part wool pants, value $1.95, Sale Price **$1.50**

Nice Snappy Blue Serge Suits, $19.25 value, Sale Price **$15.50**

An up-to-date line of Boys' pinch back suits, summer and fall weights, excellent values, at ..... *Ten Per Cent Discount*

Big 4
Jno. B. Stitson
Hats,
20 per cent
discount

EDWARDS BROS.
Outfitters to Men and Boys
TENTH AND PENNSYLVANIA AVENUE

LOTS OF GOODS OFFERED IN THIS SALE THAT ARE NOT LISTED

Telegraph Orders Promptly Attended to — Day and Night Calls Answered — Lady Assistant

EISELSTEIN BROTHERS

Funeral Directors & Embalmers

ST. CLOUD, FLORIDA

Office and Residence Phone 60 — Massachusetts Ave. Near 11th. St.

E. O. PAINTER FERTILIZER COMPANY
JACKSONVILLE, FLORIDA
COMPLETE FERTILIZERS
FERTILIZER MATERIALS
SPRAYERS
INSECTICIDES
POULTRY SUPPLIES
Write for latest Price Lists. Not the Cheapest--but prices always in line with Quality.

The Comfortable Home

is one essential to happiness in life. Make your dwelling place as inviting as your means will permit.

Our Furniture

will meet your desires, whatever they are. It would be hard to surpass in quality the design, coloring, finish and workmanship which give distinction to the easy chairs, davenports, reading tables and other living room furniture we display. Come and inspect the stock. Fair prices and courtesy assured.

Our Word Is a Guaranty of Honest Values

OSCEOLA HARDWARE CO.

Dealers in Furniture — Kissimmee, Fla.

PLUMBING

RIGHT WITH SPECIFICATIONS

and up to and above the usual standard of high-quality plumbing. That is the way to describe our work.

We can ornament your home and maintain an efficiency as well.

Let us show you what perfect plumbing is and give you a chance to enjoy its manifold benefits.

The cost? No higher.

Walter Harris

New York Ave. (Makinson Bldg.) ST. CLOUD, FLA.

POLITICAL ANNOUNCEMENTS

FOR UNITED STATES SENATOR

Hon. Duncan U. Fletcher, senior senator from Florida in the National Congress is a candidate for re-election, subject to the action of the voters in the Democratic primary to be held June 8, 1920. Mr. Fletcher has been the ablest representative Florida ever had in the United States Senate.

FOR GOVERNOR

LINCOLN HULLEY
The People's Candidate for Governor. Give him your first choice vote. He is for All the People All the Time —Adv.

Hon. Cary A. Hardee, of Live Oak, Fla., former Speaker of the House of Representatives in the Florida legislature, is a candidate for governor, and is running on a platform that means something to the people of this great commonwealth.

FOR ATTORNEY GENERAL OF STATE OF FLORIDA

Hon. James E. Calkins, of Fernandina, Florida, is a candidate for the office of Attorney General of the State of Florida, subject to the action of the Democratic Primary to be held June 8, 1920.

RIVERS H. BUFORD
Candidate for
ATTORNEY GENERAL
OF
FLORIDA

He has practiced law for the past twenty years. Has been State's Attorney for his circuit since 1912, being nominated for a second term without opposition, and stands for

A square deal to everyone.

An economical and constructive administration.

Better school advantages and no unnecessary change in text books.

Enforcement of the law and reapportionment as commanded by our constitution.

Will not be a candidate for another office before his term expires.

(Paid Political Advertisement).

FOR STATE SENATOR

I hereby announce as a candidate for the State Senate from the 19th District, comprising Osceola, Orange and Seminole counties, and I earnestly solicit the support of all Democrats in the Democratic primary to be held June 8th. I have served Osceola county in the State Legislature the last three sessions and I respectfully refer to my record there.

If elected I will serve the district to the best of my ability.

N. C. BRYAN,
Kissimmee, Florida.

To the Democratic Voters of the Nineteenth Senatorial District:

I have entered the race for State Senator from the 19th Senatorial district comprising the counties of Orange, Seminole and Osceola and pledge myself to abide by your action in the Democratic primary to be held June 8th. If elected I will give my best efforts to the people I represent.

M. O. OVERSTREET.

FOR SHERIFF

We are authorized to announce the name of G. C. ("Cleve") Outlaw, as a candidate for the office of Sheriff of Osceola County, subject to the wishes of the Democratic voters in the June primary election.

Young Tindall announces himself as a candidate for the office of Sheriff of Osceola County, subject to the Democratic primary, and solicits the vote of every Democrat in the county.

L. R. Farmer, former deputy sheriff in Osceola county and other Florida counties, is a candidate for Sheriff of Osceola county, and will appreciate the votes in the June primary. He will meet all voters who don't already know him in this county before the day of election.

FOR COUNTY JUDGE

At the earnest solicitation of my many friends, I have decided to make the race for County Judge of Osceola County, subject to the Democratic primary of June 8th, 1920.

C. P. MATTHEWS.

I hereby announce myself a candidate for County Judge of Osceola County, subject to the Democratic primary to be held June 8th, 1920.

I will strive, if elected, to perform the duties of the office efficiently, courteously and impartially.

GEORGE W. FOX.

I hereby announce my candidacy for the office of County Judge of Osceola County, subject to the Democratic primary to be held June 8th, 1920. If elected I promise to discharge the duties of the office to the best of my ability.

J. TAGG.

FOR COUNTY TAX COLLECTOR

J. Earle Lupfer is a candidate for County Tax Collector of Osceola county, subject to the action of the Democratic primary to be held June 8, 1920. He is qualified for the position and will appreciate your vote.

FOR COUNTY TAX COLLECTOR

I take this method of announcing my candidacy for renomination to the office of Tax Collector of Osceola County in the primary to be held on June 8th. Since being in this office I have devoted my whole time to the office, not engaging in any other business of any kind. If renominated, I promise the same careful and personal attention to its duties as in the past. I solicit your vote and influence and assure you that it will be very much appreciated.

C. L. BANDY.

FOR TAX ASSESSOR

I wish to announce to the people of Osceola County that I am a candidate for re-election to the office of County Tax Assessor. During the time I have held this important office, I have endeavored to render efficient service, and if re-elected shall continue so. I thank you sincerely for the favors accorded me in the past and again solicit your vote and support in the primary on June 8, 1920.

WM. I. BARBER.

I hereby announce myself as candidate for the office of County Tax Assessor of Osceola County, Florida, subject to the action of the Democratic primary, June 8, 1920, and will appreciate your vote and support.

JENNINGS PREVATT.

FOR PROSECUTING ATTORNEY

I am a candidate for County Prosecuting Attorney for Osceola County, Florida, in the Primary election to be held June 8th, 1920.

If elected I pledge myself to faithfully and diligently discharge the duties of the office without fear or favor.

MILTON PLEDGER

For Member of the County School Board for the St. Cloud District

I hereby announce myself as a candidate for member of the County School Board for the St. Cloud District, subject to the action of the Democratic primary, June 8. Your vote will be appreciated.

H. H. HULL.

FOR COUNTY COMMISSIONER

I hereby announce my candidacy for the office of County Commissioner for District No. 2. If elected I promise to discharge the duties of the office to the very best of my ability.

J. M. HANSELL.

FOR COUNTY COMMISSIONER

I hereby announce my candidacy for the office of County Commissioner from the Fifth District, subject to the action of the Democratic primary to be held on June 8th.

J. H. BAISDEN.

For County Commissioner

I hereby announce my candidacy for County Commissioner of District No. 5, subject to the action of the Democratic primary to be held on the 8th day of June, A. D. 1920.

If I am elected I will endeavor to serve the public faithfully and efficiently, and I earnestly solicit the support of the voters in said district.

L. S. JOHNS.

For County School Board

We are authorized to announce General I. Barber as a candidate for member of the County School Board from the St. Cloud district, subject to the action of the voters in the primary on June 8th.

We are authorized to announce the name of Joe E. Johnston as a candidate for County Surveyor, subject to the action of the Democratic primary of June 8th. Your vote will be appreciated.

DIXIE M. HOLLINS
for
STATE SUPERINTENDENT

To the Voters of Florida:

During the campaign that will shortly close, I have made an effort to see as many of the voters as my limited time and funds would permit. However, I realize I have not been able to meet them all.

If you feel that the time has come when the state should place in this important position an active, experienced, successful young man, I shall appreciate your support.

For nine years I have served my county as County Superintendent and upon that record I am a candidate. I am sure I have the ambition to render this state a great service in improving its schools. I believe I have the ability to do so. May I have the opportunity?

Very respectfully,
DIXIE M. HOLLINS,
Candidate for State Supt.

Rub-My-Tism is a powerful antiseptic; it kills the poison caused from infected cuts, cures old sores, tetter, etc. 36-10t-eow

"Gee, I'm in a fix with my girl," said young Dubb disconsolately.

Wry, replied his sympathetic friend. What's the matter? Have a row?

No, it isn't that. You see, I've been saying so many nice things to her that she's getting conceited. I can't stop it and I can't keep it up.

Can't eh, why not?

Well you see, if I keep on she'll think she's too good for me and if I stop she'll think I don't care for her any more.

Business Directory

O. P. Hollingsworth. B. E. Gessford

CONTRACTORS & BUILDERS
Box 465
St. Cloud - - - - - - - - - Florida

H. E. WYLIE
City Engineer
Office over Peoples Bank

THE BADGER.
Short-Orde. Meals at All Hours.
Eleventh Street Between
New York and Pennsylvania Avenues.

Drug Stores

ST. CLOUD PHARMACY.
Prescriptions a Specialty.
Corner Eleventh and Pennsylvania Av.

MARINE'S PHARMACY,
Nyal Store.
Prescriptions a Specialty.
Corner New York and 11th St.

Grocery Stores

IDE'S GROCERY.
All Kinds of Groceries and Feed.
Fresh Fruits and Vegetables.
New York Avenue.

Real Estate & Insurance

H. K. DROUGHT
Agent for Many of the Leading
FIRE-INSURANCE COMPANIES.
State and County Taxes Payable Here.
New York Avenue.

Hardware Stores

H. C. HARTLEY,
Hardware, Farming Implements,
Paints, Oils, and Varnishes.

Clothing Stores

H. C. STANFORD COMPANY,
Sole Agents for
QUEEN QUALITY,
W. L. DOUGLAS,
AND FLORSHEIM SHOES.
Josh Ferguson, Manager.

Jeweler and Optometrist

F. R. SEYMOUR,
Jeweler and Optometrist,
Porter Building - - Pennsylvania Av.

J. L. MARSH
Contracting Painter
Old Homes Made New
Inside Walls and Floors a Specialty
ST. CLOUD, FLA.

How a Noted Vet Gets Rid of Rats—Farmers Heed

Dr. H. H. Butler says, "I use RAT-SNAP around my hospitals every three months, whether I see rats or not. It does the work—RAT-SNAP gets them every time. I recommend it to everybody having rats." Don't wait until there is a brood of rats, act immediately you see the first one. Three sizes, 25c, 50c, $1.00. Sold and guaranteed by MARINE'S PHARMACY, St. Cloud, Fla. CENTRAL DRUG STORE, Kissimmee, Fla. F. W. HILL, Narcoossee, Fla. PHILLIPS BROS., Kenansville, Fla.

We are proud of the confidence doctors, druggists and the public have in 666 Chill and Fever Tonic.—Adv.

PHYSICIANS AND SURGEONS

DR. J. E. CHUNN
Physician and Surgeon.
Office in Conn Building.

DR. J. D. CHUNN
Physician and Surgeon
St. Cloud, Florida.

J. W. THOMPSON

FUNERAL DIRECTOR
and
EMBALMER

Office and Chapel 218 New York Ave.
Phone No. 5

AUTOMOBILE EQUIPMENT
Service Day or Night

ATTORNEYS AT LAW

LEWIS O'BRYAN,
Attorney-at-Law,
Kissimmee, Fla.

MILTON PLEDGER
Attorney at Law
Lesley Bldg., Dakin Ave.
Kissimmee, Florida

W. B. CRAWFORD
Attorney at Law
Citizens Bank Building
Kissimmee, Florida

KRIBBS, AKERMAN & STEED,
Attorneys at Law
Rooms 11 and 12, State Bank Bldg.
Kissimmee, Florida

Pat Johnston. G. P. Garrett.
JOHNSTON & GARRETT,
Attorneys-at-Law.
Offices: 10, 11, and 12 Citizens' Bank Building, Kissimmee, Fla.

$20.00 for a 2c STAMP
(Automobile Protection)
FIRE and THEFT, and COLLISION premium on $1,000 worth of insurance in St. Cloud is $21.00 per year. Compare with any others. More than $20.00 saved by writing us direct. Application blanks on request.
FLORIDA STATE AUTOMOBILE ASSOCIATION, Orlando, Fla.

HOO-DOO

RUNS 'EM CRAZY
KILLS 'EM QUICK

WHAT?

MOSQUITOES
Flies, Roaches, Ants, Bed Bugs, Mites, Body Lice and All Insects
POSITIVELY GUARANTEED
Sold by M. E. SAMPSON

B. F. RALLS

Insurance

NOTARY PUBLIC
Legal Papers of All Kinds

NEW YORK AVE., - ST. CLOUD

FIRE Insurance
LIFE Insurance
ACCIDENT Insurance
HEALTH Insurance
AUTOMOBILE Insurance

S. W. PORTER,

General Insurance Agent

Justice of the Peace — Notary Public — Real Estate

LEGAL ADVERTISEMENT LEGAL ADVERTISEMENT LEGAL ADVERTISEMENT LEGAL ADVERTISEMENT

City Delinquent Tax Notice

Notice is hereby given that the following described lands, or so much thereof as will be necessary to pay the amount due for taxes herein set opposite to the same together with the cost of such sale and advertising, will be sold at public auction on the seventh day of June, A. D. 1920, as 12 o'clock noon, at the City Hall, Saint Cloud, Florida:

Lot	Block	Name of Owner	Total Taxes
8-9-10	2	Pillot, Daisy	$9.25
1	4	Doury, J. F.	1.33
8	4	Riker, Henry	1.33
23-24	4	Phillips, Mrs. Ella	5.73
11-12	7	Adams, W. L.	3.97
3	9	Unknown	2.21
15 16	11	Griffin, H. G.	5.73
17	17	O'Haver, W. E.	3.31
7-8-9-10-11-12	20	Stewart, S. G.	13.65
23 24	20	Stewart, S. G.	3.97
1-2	21	Tool, Mrs. E. T.	3.97
17	23	Coble, W. L.	1.33
19	23	Biggs, Mrs. G. H.	1.33
22-24	23	French, E. J.	2.21
15 16 17-18	24	Belcher, A. W.	3.97
15 16	25	Stollar, G. A.	2.87
16	28	Hall, H. C.	1.33
15	29	Flynn, Mrs. C. H.	1.33
20	29	Mills, P.	1.33
23	29	Stevens, A. A.	1.33
24	29	Emley, Mrs. Lydia	1.33
3	31	Pease, E. J.	1.33
11	31	Flinchpaugh, D.	1.33
23-24	32	Coskey, Olive L.	2.21
15-16-17-18	35	Sanders, P. E.	4.85
21-22-23	37	Bagley, H. C. & Ella	4.41
9 to 16, inc.	38	Connelly, A. B.	11.01
7-8	52	Rogers, Minnie	3.97
11-12	53	Grant, F. A.	4.85
18	55	Robinson, C. E.	3.09
24	55	Johnson, C. H.	2.21
11	58	Young, J. H.	1.33
4	61	Bohlayer, John	1.77
13-14	67	Sidman, Geo. D.	9.25
19-20	73	Spiers, Alexander	5.73
17-18-19	77	Watson, W. M.	5.73
21-22-23-24	77	Welcker, J. P.	5.73
3-4	81	Hammon, Helen C.	2.21
19	81	Needham, D. L.	1.33
20	82	Hepler, J. H.	1.99
11-12	85	Kinckley, M. F.	1.33
13-14	85	Penn, C.	2.21
23	86	Grosch, A. B.	1.33
9-10	88	Elwell, A. P.	2.21
23	88	Emery, F. C.	1.33
1	89	McCoy, A.	1.33
26	89	Unknown	1.33
13-14	90	Nourse, Mert	23.00
19	90	Mallett, Kate R.	1.33
8	92	Reardon, Ruth A.	1.99
7-8-9-10-11-12	93	French, Julia B.	9.25
1-2-3	94	Barber, D. M.	15.85
22	95	Cunningham, Thos.	4.85
4-5-6-7	97	Scarr, F. O.	13.65
W half of 17-18-19-20-21	98	Haymaker, H. A.	5.95
5-6	100	Bass, Mrs. A. C.	15.39
1-2-3-4	105	Marsh, Geo. W. Est.	37.85
12	111	Woodard, Geo. W.	2.21
11-12	113	Boynton, Grace O.	5.95
1	114	Towlerton, E. A.	1.33
7	114	Cameron, W. C.	1.77
11-12	114	Dickman, E. B.	2.65
1-2-3-4-5-6	115	Wolfsel, W. H.	5.73
12	118	Leary, W. D.	1.33
5-6-7	119	Porter, S. W.	3.09
3-4	122	Leach, I. H.	3.97
5	122	Mooney, Samuel	2.21
6	122	Rigor, John	2.21
7	122	Mooney, Samuel	2.65
9	123	Taylor, F. E.	2.21
2 to 9 inc.	129	Haymaker, H. A.	92.85
9-10	144	Smith, G. F.	2.21
2	147	Turich, Ed.	1.11
9	147	Robinson, L. L.	1.11
5	150	Stewart, Dr. S. G. Est.	1.11
8	151	Rebling, Estelle E.	1.11
1-2	152	Wolfe, Mary E.	3.09
21-22	152	Billings, G. H.	2.21
9-10-11-12	153	Scarr, F. O.	48.85
15	156	Clark, R. A.	3.09
19-20	156	Phillips, E. R.	7.49
23-24	156	Phillips, E. R.	5.73
10	157	Dodge, Mrs. C. M.	3.33
17	159	Young, J. H.	4.85
11	161	Sampson, M. E.	53.25
21	161	Firkins, L. E.	35.65
E 51 ft 4 in of 1-2-3	161	Fouse, Nerva	8.37
E 50 ft of 11-12	163	Wetherbee E. R.	13.65
5	165	Bardwell, E. A.	4.85
17	172	Steel, R. N.	1.33
9-10	172	Hunter, Milton	2.21
13	174	Cowen, F.	2.21
9	174	Cowen, F.	3.09
8	176	Dickinson, B.	1.33
5-6-18-19-20	179	Ball, J. W.	1.77
10	180	Reynolds, O. E.	53.25
10	187	Harris, W. D.	2.21
4	188	Griffin, H. G.	9.25
11-12	188	Stewart, E. J.	11.45
13-14-15-16	191	Scarr, F. O.	17.57
17-18	191	Coats, Albert	14.97
17	195	Hanes, Fred W.	15.85
22-23	195	Montsdeoca, Wm.	3.09
24	195	Ball, E. M. D.	15.85
1-2	197	Cox, A. G.	3.53
16	197	McCann, James	3.09
3-4	199	Connelly, A. B.	1.77
23	201	Cannon, F. H.	1.77
2	205	Connelly, A. B.	1.11
20	205	Centers, Mrs. O.	1.11
17	206	Isenhart, Edw. A.	1.11
16	207	Ward, T. J.	1.11
20-21	207	Best, Edw.	1.11
16	210	Baker R. M.	1.77
3-4-5	212	Crow, Geo. G.	1.33
14	212	Nelson, Rev. H.	5.73
19	215	Snyder, M. A.	2.21
2-3	219	St. Cloud Development Co.	3.09
1 to 10 inc.	221	Daniel, T. J.	11.45
14	222	Laird, M. E.	51.60
5-6	224	Fenton, J. R.	3.09
13-14	225	Hanaker, A. L.	6.17
24	227	McCrory, John	6.17
10-11-12	229	Lathrup, Austin	2.21
24	231	Parsons, A. A.	7.49
7	232	Cain, I.	1.77
16	232	Bennett, E. A.	1.33
4	233	McDonald, J. E.	1.77
11-12	233	Griffith, Alice	1.11
13-14	233	Morton, G. C.	1.77
22	233	Axton, T. S.	1.77
3	234	Leonard, Eliza	1.33
4	234	Bates, M. Linda	1.33
5	234	Walker, A. E.	1.33
6	234	Hamel, J. F.	1.11
10	234	Coleman, J. M.	1.11
6	235	Ganser, Edw. A.	1.11
8	241	Deyoe, Mrs. C.	1.11
23-24	251	Pratt, C. F. L.	3.09
11-12	252	Towlerton, J. H.	3.97
18	253	Unknown	3.97
9-10	254	Metcalf, W. L.	1.99
2	255	Burrows, E. S.	2.21
23-24	255	Linville, R. B.	1.33
1	256	Heebner, Miss	2.21
21	256	Ripley, John	1.11
8-9-10-11-12	257	Robinson, C. E.	1.33
21	259	Rand, J. F.	4.85
23-24	259	Palmer, C. H.	1.11
5-6	260	Lewis, Cora A.	1.77
3-4	261	McGeachen, John	1.77
11-12	265	Goodrich, Chas.	1.77
7	267	Bair, Mrs. A. M.	1.77
3	270	Brown, B. B.	1.11
15	271	Caffyn, C. M.	1.11
7	272	Snyder, G. W.	1.11
1-2	273	Farmer, J.	1.55
17	274	Cellar, J. H.	2.21
10	276	Nelson, J. H.	3.09
11-12	276	Caffyn, Emma	2.21
23-24	277	Chatwin, Geo. B.	3.97
10	278	Dumont, C. H.	29.80
16	281	Mark, W. C.	3.09
15	282	Tiffany, L. H.	2.21
7-8	283	Whitman, R. L.	2.21
9	283	Boucher, N.	3.97
10	283	Thompson, Mrs. E. H.	2.65
17-18-19-20	283	Reagan, W. H.	2.65
15-16	285	Weyland, M.	18.71
20	285	Seacole, John	1.77
7	286	Dumont, C. H.	1.33
8	286	Martin, Mrs. W. L.	1.11
17	286	Travaille, M.	1.11
18	286	Davids, C. S.	1.11
15-16	288	Hackerett, O. W.	1.11
21-22	289	Seavey, W. S.	1.77
4-5	290	Linton, Mrs. E. G.	1.77
5	291	Williams, W.	1.77
1-2	295	Young, C. S.	1.11
21	295	Rand, J. F.	1.77
3-4	297	Toulins, Ed.	1.11
23-24	297	Campfield, S. S.	3.53
13	298	Fitch, Miss C. M.	3.09
3-4-5	299	Alexander, A. T.	2.21
7	302	Connelly, A. B.	3.75
22-23	302	Mallon, E. S. Est.	2.21
9-10	305	Edward, V. H.	7.49
22	305	Morrison, J. M.	3.09
3-4	308	Fry, D. M.	1.33
5-6-7-8-9	308	Jamison, J. H. Est.	2.21
23-24	308	Stearns, Edwin	20.25
9-10	309	Smith, J. H.	2.21
3-4	311	Caffyn, Walter	2.65
7-8	312	Caffyn, E.	1.77
11-12	312	Morton, O. P.	1.77
19	313	Phillips, B. W.	1.77
15-16	315	Cory, Mrs. V. L.	1.33
3	317	Aulet, Theodore	1.77
8-9	319	Rapp, F. W.	1.11
15	323	Batten, S. L.	13.65
6	324	Rogers, Mrs. V. C.	1.11
8-9	325	Smith, Mrs. Elizabeth	1.33
14-15-16	329	Nute, Alice	1.77
10	329	Hammond, M. B.	2.48
	332	Carr, John	1.11
12-13-14-15-16	332	Sedore, E.	15.96
12	333	Steinburg, B. S.	1.33
1	339	Cooper, Martha	1.33
10	339	Hepler, J. H.	1.11
11-12	341	Coleson, H. B.	1.77
18	341	St. Cloud Dev. Co., 1st. 1918 tax	2.13
9	342	Hines, J. T.	1.11
18	346	Wells, Dr. A. M.	1.11
15	348	Green, Mrs. J. D.	1.11
4-5-6-7	362	Bohlayer, John	11.01
3	372	Rath, F.	3.75
4	372	Espy, C. M.	3.75
5	378	Harris, Myrtle E.	5.95
6	378	Riker, Henry	3.53
1 to 10 inc.	381	Johnson, A. V.	31.25
1 to 10 inc.	382	Johnson, A. V.	31.25
4	407	Rothrock, C. J.	10.57
5	409	Angel, W. T.	3.97
47	Boulevard	Markham, R. D. Est.	52.15
56	Boulevard	Stewart, S. G. Est.	9.25
58-59	Boulevard	Haymaker, H. A.	18.65
65	Boulevard	Milner, W. A.	9.25

FRED B. KENNEY,
City Tax Collector.

37-5t

NOTICE OF ELECTION

In pursuance of the provisions of the Act of June, 1913, regulating primary elections, notice is hereby given that a primary election will be held in each Election Precinct in Osceola Count on the first Tresday after the first Monday in June, A. D. 1920, at which time in the several precincts the Electors qualified may vote therein for their choice of candidates for the offices respectively mentioned as follows:

For United States Senator—ONE.
For Representative in Congress, Fourth Congressional District—ONE.
For Justice of the Supreme Court—ONE.
For Governor—ONE.
For Secretary of State—ONE.
For Attorney General—ONE.
For Comptroller—ONE.
For State Treasurer—ONE.
For State Superintendent of Public Instruction—ONE.
For Commissioner of grieulture—ONE.
For Railroad Commissioner—ONE.
For Adjutant General—ONE.
For State Chemist—ONE.
For Assistant State Auditor—ONE.
For State Auditor—ONE.
For Statte Senator, 19th Senatorial District—ONE.
For Member State House of Representatives—ONE.
For Supervisor of Registration—ONE.
For County Judge—ONE.
For County Prosecuting Attorney—ONE.
For Sheriff—ONE.
For Circuit Court Clerk—ONE.
For County Assessor of Taxes—ONE.
For County Tax Collector—ONE.
For County Superintendent of Public Instruction—ONE.
For County Commissioner, District No. 1—ONE.
For County Commissioner, District No. 2—ONE.
For County Commissioner, District No. 3—ONE.
For County Commissioner, District No. 4—ONE.
For County Commissioner, District No. 5—ONE.
For County Surveyor—ONE.
For Member of School Board, District No. 1—ONE.
For Member of School Board, District No. 2—ONE.
For Member of School Board, District No. 3—ONE.
For County Committeeman, District No. 1—ONE.
For County Committeeman, District No. 2—ONE.
For County Committeeman, District No. 3—ONE.
For County Committeeman, District No. 4—ONE.
For County Committeeman, District No. 5—ONE.
For County Committeeman, District No. 6—ONE.
For County Committeeman, District No. 7—ONE.
For County Committeeman, District No. 8—ONE.
For County Committeeman, District No. 9—ONE.
For County Committeeman, District No. 10—ONE.
For State Executive Committeeman—ONE.
For Justice of the Peace, District No. 1—ONE.
For Justice of the Peace, District No. 2—ONE.
For Justice of the Peace, District No. 6—ONE.
For Delegate at Large to the National Convention—FOUR.
For Delegate to the National Convention from the Fourth Congressional District—TWO.
For Member of the National Democratic Committee—ONE.
For Presidential Electors—SIX.
For Congressional Committeeman, Fourth Congressional District—ONE.

Inspectors and Clerks are hereby appointed to serve at said primary election for the various Election District as follows:

Precinct No. 1—Kissimmee:
J. M. Gardner, M. D. Alexander, C. W. Griffin, inspectors; E. L. Lesley, clerk.

Precinct No. 2—Shingle Creek:
G. C. Bronson, I. P. Tison, A. R. Dennis, inspectors; C. A. Garrett, Clerk.

Precinct No. 3—Campbell:
Wade Lanier, H. L. Overstreet, Albert A. Acree, inspectors; E. E. Brown, clerk.

Precinct No. 4—St. Cloud:
J. H. DeGraw, B. E. Gessford, C. B. Coyle, inspectors; W. C. Russell, clerk.

Precinct No. 5—Deer Park:
W. H. Kempfer, Mike Simmons, Yulee Raulerson, inspectors; E. H. Bass, clerk.

Precinct No. 6—Kenansville:
Lee Bass, B. H. Guy, Rudy Bass, inspectors; B. F. Roe, clerk.

Precinct No. 7—Kissimmee:
G. W. Ashton, B. C. Miller, J. M. Johnston, inspectors; H. N. Bratton, clerk.

Precinct No. 8—Narcoossee:
R. L. Evans, C. E. Bronn, Spencer Tison, inspectors; F. W. Hill, clerk.

Precinct No. 9—Lokosee:
J. B. Owen, F. M. Edris, C. H. Padgett, inspectors; C. G. Miller, clerk.

Precinct No. 10—Mulberry Stak:
E. B. Haven, Richard Gansing, C. T. Sullivan, inspectors; B. G. Hancock, clerk.

Done and ordered this 3d day of May, A. D. 1920, at Kissimmee, Florida.

E. L. D. OVERSTREET,
Chairman Pro Tem Board of County Commissioners.

Attest:
J. L. OVERSTREET, Clerk.

Notice to Creditors

In Court of the County Judge, Osceola County, State of Florida. In Re Estate of Dora Martha Wheeler. ?

To All Creditors, Legatees, Distributees and all Persons Having Claims or Demands Against Said Estate:

You, and each of you, are hereby notified and required to present any claims and demands which you, or either of you, may have against the estate of Dora Martha Wheeler, deceased, late of Osceola County, Florida, to the undersigned executrix of said estate, within two years from the date hereof.

Dated May 28th, A. D. 1920.

HARRY S. ALLISON,
Executor.

8 wks

Colored soldier at the parcel post window of a northern camp: "Ah wants to insure this ere package, 'case Ah wants mah gal in Florida to get it sure."

"What does the package contain," asked the clerk mechanically.

"Dat's a shoe box full of snow, boss, and Ah'm mighty anxious foh Ca'line to ge it, kase she's never seed no snow befo'."—Everybody's.

VOTE FOR

GEORGE W. FOX
Candidate for County Judge

He is a Classical graduate, has Law Licenses from Supreme Courts of Tennessee and Florida; has over thirty years' experience in the practice of law.

He stands for the rightful enforcement of our laws.—Adv.

Stranger entering postoffice—"Any mail for Mike Howe?"

The postmaster was busy and made no reply.

"Any mail for Mike Howes?" repeated the stranger.

"No, of course not. Who do you suppose would send mail to your cow?"

Notice of Master's Sale

In Circuit Court for the Seventeenth [illegible] of Florida in and for Osceola County, In Chancery. O. J. Tomlinson, complainant, vs. Minnetta Marsh, et al, respondents. Foreclosure of mortgage. Notice is hereby given by the undersigned as Special Master heretofore appointed in the above cause, that pursuant to a final decree entered in said cause on the 2nd day of June, A. D. 1920, I shall offer for sale and sell the interest of Minnetta Marsh, James L. Marsh individually and as administrator of the estate of George W. Marsh, deceased, Will G. Marsh, Burton E. Marsh, P. Marsh and Kittie V. Coats in the following described property located in Osceola county, Florida, as said interest appeared at the date of the signing of the mortgage foreclosed in the above styled cause or at any time thereafter. The property in question is Lots One (1), Two (2), Three (3), and Four (4), in Block One Hundred and Five (105), of the Town of St. Cloud, as per plat of said town filed in the office of the Clerk of the Circuit Court of Osceola County by the Seminole Land & Investment Co, said lands lying in Osceola county, Florida. Said sale to occur on the 5th day of July, A. D. 1920, between the legal hours of sale, in front of the Court House door, Kissimmee, Osceola County, Florida. Under the terms of said decree, the Special Master is allowed to use his discretion as to manner of payment at the time. Therefore the undersigned Special Master shall require a deposit in cash or by certified check at the time the property is knocked down in the amount of fifty per cent of said bid, the balance to be paid within twenty-four hours. Purchaser to pay for deed. This the 3d day of June, A. D. 1920. LEWIS O'BRYAN, as Special Master in said cause. JOHNSTON & GARRETT, Counsel for Complainant. 4t

Servant Girl Wouldn't Go In Cellar, Fearing Rats

Mrs. Tepper, Plainfield, N. J., says, "Rats were so bad in our cellar the servant girl wouldn't go there. Bought some RAT-SNAP and it cleaned all the rats out." RAT-SNAP destroys rats and mice. Absolutely prevents odors. Comes in cake form, no mixing. Cats or dogs won't touch it. Three sizes, 25c, 50c, $1.00. Sold and guaranteed by

MARINE'S PHARMACY, St. Cloud, Fla.
CENTRAL DRUG STORE, Kissimmee, Fla.
F. W. HILL, Narcoossee, Fla.
PHILLIPS BROS., Kenansville, Fla.

NEW WINDLE HOTEL
JACKSONVILLE · FLA
European Plan · Complete · Modern · Screened outside rooms · Steam Heated · $1.50 up · Cafe in connection · Convenient to Everything · In heart of City · Send for Booklet · · ·
WINDLE W. SMITH, PROP'R

LEGAL ADVERTISEMENT

NOTICE TO CREDITORS.

In Court of the County Judge, Osceola County, State of Florida.—In re estate of Esom G. Farris. To all Creditors, Legatees, Distributees and all Persons having claims or Demands against said estate:

You, and each of you, are hereby notified and required to present any claims and demands which you, or either of you, may have against the estate of Esom G. Farris, deceased, late of Osceola county, Florida, to the undersigned administrator of said estate, within two years from the date hereof.

Dated April 8th A. D. 1920.

JAMES FARRIS, Administrator.

Apr 22 June 10.

NOTICE ADMINISTRATOR FOR FINAL DISCHARGE

In the Court of County Judge, State of Florida In the Estate of Henry Hockman, Deceased, Osceola County.

Notice is hereby given, to all whom it may concern, that on the 29th day of July, A. D. 1920 I shall apply to the Honorable T. M. Murphy, Judge of said Court, as Judge of Probate, for my final discharge as Administrator of the estate of Henry Hockman, deceased, and that at the same time I will present my final accounts as Administrator of said estate and ask for their approval.

GEO. W. WOODARD,
Administrator.

39-9t

NOTICE TO CREDITORS

In Court of the County Judge, Osceola County, State of Florida. In Re Estate of Mary D. Brinkerhoff.

To All Creditors, Legatees, Distributees and All Persons Having Claims or Demands Against Said Estate:

You, and each of you, are hereby notified and required to present any claims and demands which you, or either of you, may have against the estate of Mary D. Brinkerhoff, deceased, late of Osceola County, Florida, to the undersigned Administratrix with will annexed, of said estate within one year from the date hereof.

Dated May 12th, A. D. 1920.

ELIZABETH MURRAY,
Administratrix With Will Annexed.

May 13-July 1.

NOTICE OF APPLICATION FOR TAX DEED

Notice is hereby given that J. E. Bass, purchaser of Tax Certificate No. 88, dated the 2d day of July, A. D. 1917, has filed said certificate in my office, and has made application for tax deed to issue in accordance with law. Said certificate embraces the following described property, situated in Osceola county, Florida, to wit: N half of NE quarter of Section 24, Township 27 South, Range 30 East.

The said land being assessed at the date of issuance of said certificate in the name of W. A. Drawdy, Sst. Unless said certificate shall be redeemed according to law, tax deed will issue thereon on the 14th day of June, A. D. 1920.

J. L. OVERSTREET,
Clerk Circuit Court, Osceola County, Fla.
(Circuit Court Seal).

DO YOU WANT TO BUY OR SELL LANDS IN ST. CLOUD OR OSCEOLA COUNTY?

Then get in touch with THIS office in person or by letter. We have a large list of fine properties to sell that will meet the requirements of business or home.

We want new properties listed, as we have calls every day for various kinds of lands.

Write for folder about this section.

LAMB'S REAL ESTATE EXCHANGE
INSURANCE
LEON D. LAMB, MANAGER
NOTARY PUBLIC ST. CLOUD, FLA.

Qualified Voters in Osceola County

Precinct No. 1

Anderson, H. W. — Alexander, M. D.
Aultman, S. B. — Angus, R. M.
Arnold, H. W. — Aldrich, Lyman
Anderson, John — Ardrey, M. E.
Alderman, D. W. — Arnold, G. J.

Bailey, Samuel D — Best, Geo. W.
Bass, J. T. — Butler, R. T.
Breaker, Chas. — Bullock, S. H.
Bass, J. E., Sr. — Bowen, E. A.
Bryan, N. C. — Bass, W. C.
Bryan, E. C. — Bronson, R. T.
Bearden, A. E. — Buckles, C.
Buckles, J. C. — Bailey, A. W.
Boyd, J. S. — Bass J. R.
Bass, Ira — Bass, O. F.
Bulman, Henry A. — Bronson, John
Barnes, H. J. — Barber, Don
Barclay, John A. — Bryan, J. N.
Busby, J. W. — Barber, Evans E.
Bryan, F. C. — Bryan, B.
Boice, H. W. — Bullock, W. L.
Bowen, R. A. — Barber, Fritz
Bowen, W. J. — Bowen, J. Ed.
Breaker, H. M. — Bass, D. G.
Bronson, G. L. — Brock, R. H.
Bronson, C. L. — Buckmaster, R. M.
Bronson, J. L. — Brunson, A. S.
Bass, Fred — Barnes, C. A.
Bartow, R. A.
Best, Ira H.
Bass, Hudson M.
Bass, J. D.

Colton, H. A. — Chauncey, A. M. L.
Carson, C. A. — Carr, W. J. S.
Chapman, A. C. — Cadel, John S.
Campbell, Robert — Casler, M. D.
Clark, Thomas — Cayson, D. W.
Crafton, J. M. — Croxton, M. E.
Cornell, J. A. — Crafton, R. M.
Crawford, W. B. — Clay, John R.
Carson, M. R. — Campbell, T. H.
Campbell, C. W. — Chapman, S. R.
Carson, N. B. — Coleman, W. H.

Durham, L. E. — Driggers, M. D.
Dusenburry, E. C. — Dillard, J. B.
Driggers, Marvin — Dietz, A. A.
Darling, O. C. — Dayson, Geo. R.
Davidson, A. L. — Dupont, M. G.

Eggersglaus, E. H. — Evans, F. J.
Evans, Bob — Edwards, V. W.
Eby, J. H.

Frace, Warren — Farmer, M. A.
Farmer, L. E. — Farmer, J. J.
Fennell, E. H. — Fox, Geo. W.
Fennell, E. L. — Falls, O. B.
Fripp, W. J. — Fifers, A. H.
Farmer, Carson. — Fleming, A. F.

Griffin, C. W. — Glover, R. R.
Griffin, J. C. — Golding, E. P.
Griffin, J. J. — Goodall, C. W.
Gilbert, J. R. — Goldston, Wm.
Gardner, J. M. — Godge, L. H.
Graves, J. R. — Graves, R. C.
Green, Ernest L. — Gaton, W.
Geer, J. F. — Godwin, D. A.
Geiger, H. S. — Grantham, C. H.
Garret, G. P. — Guffy, Walter A.
Gilbert, F. S.

Hilton, Clyde E. — Hall, E. S.
Hansell, J. M. — Harper, Henry
Harrell, Ben F. — Hansell, W. E.
Hansell, W. F. — Harper, H. C.
Harwell, Sam — Healon, Will
Huling, Albert — Holcomb, R. E.
Hansell, R. M. — Hall, L. H.
Hammock, G. L. — Hall, Willis A.
Harrelson, E. W. — Howe, F. C.
Hansell, A. F. — Hall, John H.
Hansell, F. M. — Hodnott, R. F.
Hankins, W. G. — Hughes, J. M.
Howell, Clark — Hall, B. M.
Hansell, J. V. — Hancock, W. W.
Holt, A. J.
Hopkins, L.
Hicks, M. J.
Harris, N. B.
Haye, Arthur H.

Ingram, L. H. — Ivey, T. J.

Johns, Rell — Johnson, L. E.
Joiner, W. A. — Johns, Robert
Johnston, S. T. — Johnson, K. S., Jr.
Jones, W. H.
Johnson, Harry

Kritz, Max — Kritz, A. F.
Kribbs, G. F. — Kenney, L. R.
Katz, E. D. — Keene, I. E.
Kenney, Myson

LaMartin, Embry — Lightsey, H. C.
Lesley, E. L. — Lupfer, Sam L.
Lancaster, J. A. — Lapont, F. X.
Lupfer, S. L. — Livingston, R. O.
Lupfer, J. E. — Lamb, C. B.
Lamb, I. M. — Lassiter, C. O.
Lankford, W. T. — Lankford, R. A.
Lorenz, Walter
Lowson, G. B.

Morton, F. M. — McKee, G. A.
May, H. R. — McKay, Donald
Murphy, T. M. — McCoskey, Chas.
Moseley, T. R. — Morris, M. A.
Mickel, P. H. — Moore, G. N.
McPhatter, Jno. — Muller, John
McLaughlin, Fred — McAllister, C. E.
McAllister, L. — Miller, J. W., Jr.
Mach, Ernest — McClain, M. M.
Mach, Emil — McMahan, J. W.
McAllister, D. — Morris, G. S.

Newton, H. T. — Nelson, W. J.
Nelson, A. S. — Neid, Charles
Neal, Lee — Niswonger, J. F.
Neimeyer, E. A. — Niemeyer, C. F.
Newton, C. O. — Nelson, C. J.
Nelson, C. H. — Neid, E. P.
Newhouse, G. H.

O'Quinn, H. J. — O'Bryan, Louis
Ordas, August — Outlaw, J. H.
Overstreet, J. L. — Outlaw, C. F.
Overstreet, G. W. — Oliver, E. M., Jr.

Pringle, W. R. — Parker, W. F.
Plane, H. C. — Pledger, Milton
Poulk, W. L. — Perry, L. E.
Prather, G. H. — Prevatt, J. B.
Pfann, H. M. — Prather, S. W.
Prevatt, C. F., Jr. — Prentis, W. R.
Prevatt, Joe — Padgett, J. D.
Padgett, Berry — Phay, H. E.

Rosen, Alex — Runmison, E. D.
Redditt, J. H. — Rouse, C. E.
Roberson, J. Z. — Roundtree, O. J.
Roberts, R. S. — Rose, G. D.
Rivers, T. M. — Ritch, C. A.
Reynolds, D. W. — Rouse, J. M.
Reed, J. H. — Riedel, Robert

Stanford, H. C. — Story, Lyles V.
Sears, W. J. — Schmidt, Karl
Smith, J. R. — Smith, Jno. J.
Singletary, G. T. — Starbird, Roy L.
Snyder, R. A. — Smith, H. E.
Sullivan, W. H. — Shaw, H. K.
Sessions, W. A. — Snodgrass, A. T.
Smith, R. I. — Siever, Don
Story, A. M. — Stroup, G. B.
Smith, J. M. — Spier, A. H.
Sawyer, R. L. — Spence, B. D.
Smith, C. M. — Schmidt, Louis
Suhl, H. P. — Summers, C. H.
Sessions, G. F. — Sparling, J. L.
Steed, W. J. — Shuman, T. J.
Sumner, W. D. J.
Stroup, D. R.

Trammel, J. N. — Thompson, J. W
Taylor, G. M. — Thrasher, C. F.
Tyner, J. W. — Tedder, B. M.
Tiller, Mason — Tucker, J. Wade
Thomas, A. E. — Tyner, P. H.
Tyner, C. G. — Tindall, Young
Todd, H. S. — Tucker, J. L.
Temple, William

Vail, W. T.

Wynn, J. W. — Wells, M. O.
Woodall, C. J. — Waller, L. A.
[illegible] — Wilder, J. C.
Wagner, D. G. — Wheeler, W. B.
Weaver, Paul — Watson, T. C.
White, P. G. — Walter, J. F.
Wilder, J. W. — Woodard, J.
Witherspoon, W. B.

Yowell, C. E. — Yates, J. M.
Yates, Henry — Yowell, H. L.
Yates, J. F. — Yates, W. L.
[illegible] — Yates, G. F.
Yates, [illegible]

Ziegler, J. W.

Precinct No. 2

Bronson, G. C. — Bronson, W. O.
Bronson, A. A. — Bronson, J. H.
Bronson, A. N. — Bronson, J. S.
Bronson, Walter — Bronson, John R.
Backnight, T. H. P. — Babt, F. A.

Cromartie, P. G. — Cromartie, Percy
Cromartie, L. H. — Cromartie, Grady
Cooper, C. A.

Dennis, A. P.

Garrett, Chas. A. — Granger, L.

Herzberg, Fred

Ivey, T. E. — Ivey, R. L.

Moseley, W. L. — McLellan, B. H.
Moutz, Gottfieb — Morrow, H. W.
McCarthy, Dr.

Overstreet, E. L. D. — Overstreet, M. M.

Riles, Z. T. — Redwood, T. P.

Tison, I. P. — Yates, A.

Precinct No. 3

Acree, C. S. — Allen, Leon
Allen, W. — Allen, W. H.
Acree, Albert

Bronson, J. A. — Brown, E. E.
Bryant, J. M. — Bronson, W. I.
Bronson, W. M. — Buxton, J. M.
Bronson, Alfred — Bright, Norman L.
Brown, H. E.

Clark, W. W. — Clark, Elmore
Colliers, J. W. — Campbell, E. D.
Crosby, B. W.

Davis, D. N.

Gallgo, Joe

Hay, J. K.

Johnson, Lewis — Johnson, Dan
Johnson, T.

Lanier, Kirby — Lanier, D. H.
Lanier, I. M. — Lanier, W. H.
Lanier, R. H. — Lanier, J. W., Jr.
Lanier, Wade H. — Lanier, R. L.
Lanier, J. H. Jr. — Lamb, J. J.
Lanier, W. R. — Lanier, Lucius
Lanier, Owen — Lamb, Tom
Lanier, W. A. — Lamb, R. O.
Lanier, R. V. — Lamb, W. T.

Monahan, D. H — Morrison, J. Y.
Overstreet, H. L.
Overstreet, R. L.
Page, R. S. — Prescott, J. P.

Robert, J. E. — Roberts, J. M.
Reaves, J. T. — Reaves, Coy
Reaves, Aaron — Roberts, Henry

Sylvester, J. D. — Sensiba, W. C.
Sullivan, J. M. — Sylvester, E. E.
Smith, Elee — Singletary, J. K.

Weaver, J. H.

Precinct No. 4

Arnold, Wm. B. — Arnold, Willis E.
Armstrong, J. H. — Arrowsmith, G. P.
Andrist, John — Armstrong, Dan E.
Allison, Harry S. — Arrowsmith, W. A.
Albritton, Enoch — Abbott, William
Ashton, C. D. — Adams, W. M.

Bass, Akles F. — Bailey, Clarence.
Bailey, Weston F. — Bay, Andrew K.
Blake, F. M. — Bailey, Wm. H.
Brainerd, Harlon D. — Bass, Edgar C.
Bardwell, E. A. — Brower, Solon
Barker, Wm. Jackson — Brannan, Samuel
Brown, Armon J. — Bracken, J. S.
Barber, Gen. I. — Bergman, Jas.
Barber, John J. — Bricker, D. H.
Barber, Dan M. — Bass, Edgar C.
Barber, Ransome — Boswell, John H.
Barber, A. J. Jr. — Barber, Geo. W.
Barber, Joe E. — Bailey, Wm. E.
Babcock, Wm. R. — Bass, Lewis.
Barager, Zacheus — Bass, Ellie
Barber, Hardy — Brown, Geo. W.
Bullard, James F. — Beauchamp, N. W.
Barber, John W. — Bailey, John F.
Bordner, Wm. H. — Billingsley, J. W.
Buckbee, John D. — Hauter, F. M.
Bass, Tie — Bunnell, D. H.
Barber, Ross C. — Brasch, John
Bass, Homer J. — Borton, James
Bleech, Gustave A. — Buffington, Samuel
Bartlett, Henry C. — Batton, George
Bass, Aaron — Brooks, Thos.
Baten, S. L. — Bass, Arnold
Buckmaster, O. L. — Bullard, N. H.
Brinkerhoff, L. L. — Bennett, C. W.
Baker, L. L. — Bass, W. J.
Brown, Chas. L. — Bleech, Otto
Barnes, E. T.
Barber, Warren

Cummings, John I. — Crawford, H. R.
Curtis, Nelson P. — Carman, C. P.
Cook, Wm. E. — Cole, T. J.
Carlson, C. E. — Cathcart, H. F.
Coble, Harrison A. — Clapp, Wm. H.
Chann, J. D. — Clark, V. D.
Corl, Henry W. — Coyle, C. P.
Conn, James K. — Comer, T. L.
Collins, John B. — Campbell, James
Childers, Victor — Crum, J. W.
Cavannaugh, Jas. H. — Clark, A. P.
Clemens, Alfred — Campbell, J. E.
Clark, George C. — Cowger, A. E.

Davis, John — DePew, Edward L.
Diefendorf, Albert — Davis, John H.
Dennis, Geo. E. — Davis, Larry S.
DeWalt, D. S. — Dowling, J. R.
Daniels, John F. — Doet, Geo. H.
Deputy, Chas. W. — Davis, R. W.
Demmon, Orson J. — Diefendorf, I. E.
Davis, David — Dyal, C. D.

Edwards, Newton L. — Engel, Carl
Epple, Henry — Eckley, Isaac G.
Edwards, V. C. — Empson, W. H.
Euge, N. C. — Ellis, Robert
Embrey, Jos. W. — Eiselstein, D. P.
Eckley, Wm. T.

Fry, Gideon — Fennimore, W. L.
Furgason, N. W. — Firkins L. E.
Farris, James F. — Flint, Geo. D.
Francher, Joseph — Fewox, E. W.
Ferguson, Josh H. — Finicle, W. S.
Frost, Lewis D. — Foster, A. J.
Fry, Robert W. — Franklin, E. M.
Ferguson, Ira — French, W. F.
Farr, Thos. N.

Advertisement

PICK OUT THESE NAMES AND MAKE X IN THE SQUARE AFTER EACH NAME.

For Delegates to National Democratic Convention, State at Large.

Vote for Four

T. J. APPLEYARD
CROMWELL GIBBONS
ALBERT W. GILCHRIST
GEO. W. WARD

For Delegates to National Democratic Convention, 4th Congressional District.

Vote for Two

J. E. T. BOWDEN
ARTHUR Y. MILAM

Vote for the above Democrats, they can be counted on to vote for true Democratic principles, and stand upon the Constitution.

The office of Prosecuting Attorney is an important one to the people of every county. Osceola county should make no mistake in selecting a man for this office in June. Consider the ability of the two candidates and let your personal likes and dislikes be cast aside in the interest of effcient service in this office.

Graf, Enid — Guessas, Louis A.
Gill, Davis H. — Geiger, John E.
George, Edd — Geiger, Jacob
George, Theo. — Grimm, Henry
Green, John E. — Gallatin, J. C.
Goodwin, James — Graham, Tildon
Gessford, Bert E. — Green, S. H.
Gulles, Byron M. — Godwin, W. R.
Goodrich, Chas. L.

Hull, D. B. — Hallenbaugh, E. M.
Hapgood, Joseph — Hyler, Wm.
Hall, Parker W. — Harden, F. M.
Hunt, Stephen M. — Helms, W. R.
Hearn, Doyle — Hart, Alonzo F.
Harris, Jess D. — Hoffer, Jacob
Hill, J. G. — Hull, Noah
Hall, Geo. M. — Hollenbeck, C. W.
Huntsinger, C. E. — Hunter, Geo. E.
Hamm, Theodore — Harden, David
Hetrick, Louis H. — Hight, J. R.
Hanan, James F. — Hoover, C. A.
Hedrick, Lenon E. — Hall, C. W.
Hartley, H. Charles — Hogerty, Hiram B.
Hall, William — Hooper, Henry
Horn, T. A. — Hillebrandt, H. F.
Hart, W. W. — Hamilton, Richard R.
Hogg, John T. — Hamilton, John
Harman, A. D. — Hull, H. H.
Harris, Walter — Huff, Daniel
Hatcher, Richard — Holt, Chas.
Hetlinger, H. F. Jr. — Hillebrandt, H. J.
Hall, Wm. C.

Ide, Elmer — Himan, Harold
Ide, Nathan — Ide, William
Ide, Walter

Jeffers, Thos. — Johnson, Claud F.
Judson, John — Jones, Wilson
Johnston, John J. — Jones, Edw. P.
Johnston, J. H. — Johnson, Barney
Jones, R. O. — Johnson, I. W.
Johnson, William — Johnson, R. M.
Jeffers, E. B. — Jeffers, Geo. B.

Kennee, W. P. — King, Wm. G.
Keene, Alex M. — Kasbohm, W. T.
Kyler, Geo. W. — Kibbe, L. L.
Kirkbride, Bartley. — Keal, J. H.
King, Henry L. — Kaufman, Geo. C.
Kenney, Fred B. — Kerns, J. S.

Lowe, Michael E. — Lathrop, A. W.
Lamb, Leon D. — Leavitt, A. R.
Lynch, Wh. P. — Long, J. E.
Livermore, E. E. — Lee, H. A.
Lister, Chas. C. — Libhart, Albert
Lee, Orrie N. — Levi, Burna
Litchfield, James — Libby, R. D.
Long, John W. — Lippincott, C. Z.
Levi, C. M. — Lee, A. J.

McCarthy, John A. — McCay, Sidney
Morgan, Paris E. — Mauk, Francis M.
Miller, John W. — Morgan, Jas. H.
McNew, J. O. — Marsh, Chas. H.
Mann, Andrew W. — Millar, Wm.
McBeath, Samuel — Montsdoca, S.
Mann, Wm. H. — McTowell, R. W.
Manypenny, Albert — McQuade, C. C.
Mann, James T. — Mann, Henry D.
Marsh, James L. — Madison, C. L.
McLean, A. F. — McGill, A. R.
Morton, Wallace W. — Marler, Geo.
Marler, Geo. — Munay, Wm. R.
Montsdoca, Wm. — Morrill, J. P.
Magilton, Timothy — Meeker, A. T.
Marler, Reuben — McClay, Z. T.
Miller, Henry C. — Mann, E. F.
Montsdoca, Robt. — McCormack, W. J.
Marine, P. D. — Mallett, Wm. J.
Moreman, C. W. — Meyer, P. J.
Miller, Chas. J. — Morris, C. H.
McSeveny, Alex — Morgan, E. W.

Newton, C. C. — Newton, Foster
Nichols, E. O. — Neary, John E.
Nourse, Murt — Nelson, C. K.

Oglesby, James — Outlaw, Peter D.
Orr, Chas. A. — Outlaw, G. C.

Peterson, Mike — Peterson, Mit
Purdy, Peter V. L. — Penn, Geo. W.
Padgett, Henry — Padgett, J. C.
Partin, Wm. W. — Protzman, A. M.
Peterson, Chas. — Padgett, Hiram
Padgett, James J. — Pike, C. C.
Padgett, Tipp — Parker, Colvin
Porter, Sidney W. — Phelon, S. O.
Peterson, Leonard J — Padgett, Robert
Padgett, Charley — Peters, August
Padgett, John J. — Padgett, Horace
Partin, Kinzie — Petitt, J. R.

Rickets, Geo. O. — Raynor, Preston
Rummell, Ralph V. — Riddle, Louis C.
Ralls, Ben F. — Ramsdell, S. F.
Reynolds, Ralph G. — Rath, Ferdinand
Riggan, Daniel — Reed, Adniphus
Ricketts, Wm. A. — Rankin, John W.
Rowland, Jas. E. — Rogers, Thos.
Riggan, James B. — Reynolds, M.
Rothrock, Penman — Reynolds, Cornelius
Rothrock, Chas. J. — Rogers, Willis
Raymond, F. J. — Riley, W. W.
Rowe, W. H. — Roberts, C. C.
Raschke, Wm. — Rowland, Gehue
Reinhart, Fred — Rawlings, C. M.

Shambow, Levi — Stewart, Will
Stewart, Wm. A. — Sutor, Robert
Scarr, Francis O. — Stauffer, W. H.
Scott, Walter — Sage, Jas. Wm.
Summers, Thos. H. — Shoup, M. S.
Sullivan, Fred — Simmons, J. C.
Sullivan, Benj. A. — Seymour, F. R.
Simmons, Hardy — Slater, Wm. H.
Simmons, Andrew J. — Slater, George
Scranton, Edwin E. — Smith, J. F.
Stout, Oscar A. — Sharp, Jas. M.
Sims, T. A. — Somerville, John
Smith, Geo. W. — Stebbins, J. F.
Scott, J. W. — Swabey, H. E.
Stewart, Sam — Schmoyer, S. S.
Shaw, David — Stewart, W. S.
Sullivan, John — Silsbee, R. H.
Sharp, W. L. — Smith, Theodore
Seaman, L. — Story, S. R.
Sage, Jas. W. — Sourlock, H.
Saunders, Geo. W. — Strang, Sylvanus
Sapp, Chas. — Story, S. D.
Stokes, Andrew J.

Tison, Wm. P. — Tyson, E. J.
Tison, J. J. — Taylor, Roy W.
Thomas, Randall — Tunnicliffe, W. H.
Tuttle, W. H. — Thurber, A. J.
Tomlinson, O. J. — Tromater, W. H.
Tison, W. J. — Tindall, M. L.
Tillis, Hatton
Thomas, Hugh G.
Thomas, Geo. W.

Van Arsdale, Theo F — Vance, A. M.
Vockrodt, Ernest — Van Alstyn, T. W.
Vreeland, Jno. O. — Viz, Louis
Viers, Sidney

Williams, F. E. — Wise, Geo. W.
Warren, Chas. R. — White, Isaac H.
Washburn, N. H. — Warren, A. W.
Wentworth, Frank P — Walker, T. L.
Whipple, John — Warren, S. S.
Wood, Wm. — Warren, H. L.
Williams, Lemuel — Warren, M.
White, Gabe H. — Wolfe, F. T.
Warden, C. K. — Walther, Wilhelm
Whitler, O. H. — Wark, John
Walden, Jas — Wood, J. D.
Wilson, Thos. — Wisterman, Isaac
Wylie, Henry E. — Ward, John H.
Watson, M. W. — Wagner, M. S.
Wagner, Paul — Whiteley, Henry A.
Wilkes, John — West, R. M.
Worrill, Amos — Whitehead, A.
Worthing, J. K. — White, Robert
Williams, H. C. — Whitehead, A. L.

Young, G. M. — Young, Love
Yeager, Chas. H. Sr. — Yates, Noah
Young, Osborne

Zimmerman, L. U.

Precinct No. 5

Blunt, N. S. — Beatty, G. W.
Bass, E. R. — Bass, A. G.

Crosby, A. W. — Coleman, Lewis A.
Crosby, John D. — Crosby, K. H.

Davis, L. G.

Hart, F. H.

Knight, W. S. — Kewffer, Wm. H.

Raulerson, Yulee — Raulerson, D. P.
Raulerson, N. C. — Rook, E. P.

Simmons, M. W. — Simmons, A. W.
Story, Sam — Simmons, Wm.
Story, R. L. — Savage, Robt.

Tracey, J. R.

Precinct No. 6

Arnold, Chas. C. — Arnet, Arnold
Arnold, Albert

Bass, Oliver R. — Bass, Lee
Bass, Nat — Bass, A. E.
Baisden, John H. — Baisden, George
Bass, Grant — Baisden, Gus
Bass, Rudy — Bass, Oscar

Carson, Chas. A. Jr. — Campbell, Will M.
Coates, F. E.

Eubank, J. M. — Eubank, Roy
Eubank, S. L. — Eagerton, C. G.

Fertic, H. H. — Farsythe, W. B.
Fertic, S. H.

Guy, B. H. — Guy, Tully
Guy, Powell

Hancock, H. J. — Harvey, Herbert
Harvey, J. J. — Harvey, Wesley
Hull, T. B. — Hancock, W. L.
Harvey, J. A.

Johns, W. H. — Johns, Nathan
Johns, Lewis

Lybass, T. M. — Lamb, Wm.

Montsdoca, Julian — McClelland, W. G.

Padgett, John — Padgett, Jet
Phillips, R. V. — Partin, H. S.
Phillips, W. H. — Padgett, Sol

Rimes, S. W. — Roe, B. F.

Story, John — Stallings, M. A.
Simmons, R. H. — Simmons, R. W.
Somerset, J. R. — Smith, J. H.
Stephens, L. G. — Sellers, Otis
Sellers, Banyan
Stephens, E. H.
Stephens, Willie
Stephens, W. M.
Smith, Noah

Thompson, Wesley — Tumblin, J. Frank
Tindall, J. S. — Thomas, John P.
Tindall, L. G.

Williams, J. E.

Yates, Bryant

Precinct No. 7

Ashton, G. W. — Austin, G. F.
Ashton, Rudolph — Allman, G. H.
Abbott, A. A. — Allen, Wayne
Alford, Lester — Ashton, W. S.
Allman, William
Albritton, Joe L.

Barclay, J. — Bass, Everett, Jr.
Bandy, C. L. — Bratton, J. G.
Bass, Ordia — Butler, Joe
Bass, N. F. — Bass, Rull
Bass, Z. — Bass, L. R.
Bass, Howell — Bass, Barney
Bass, W. E. — Barber, S. G.
Bratton, H. N. — Bass, W. H.
Benton, James — Bass, Charles
Bass, C. P. — Barber, John W.
Barber, W. I. — Bogue, S. A.
Bass, David — Barclay, W. L.
Bronson, Jim R. — Bass, Albert
[illegible] — Bass, Leroy
[illegible]
Barber, W. J. — Barber, John
Bass, D. A. — Barber, Clyde L.
Beer, Ulrich — Bronson, W. L.
Beaman, John L. — Bell, W. W.
Bass, Vernie — Barber, J. H.

Cochrane, Jno. M. — Cahill, F. S.
Collier, E. F. — Chandler, F. C.
Crowder, M. J. — Caraway, W. R.
Campbell, C. H. — Crowder, Harvey
Chapman, John — Carlin, J. B.
Carson, W. W. — Crowder, C. S.
Combs, G. S. — Clark, Joe
Cobb, H. F. — Campfield, S. S.
Cooley, T. J. — Cowger, J. O.
Cobb, B. F., Jr.

Duke, T. G. — Driggers, H. H.
Donegan, Chas. — Dale, H. R.
Davis, W. L. — Denning, Louis
Donegan, E. W. — Davis, James E.
Davis, G. W. — Dickerson, B.
Davis, J. M. — Driggers, C. H.
Donegan, Arthur

Edwards, W. J. — English, F. T.

Flake, Frank — Floyd, R. S.
Funk, C. H. — Fowler, Albert G.

Gilbert, A. S. — Gatlin, E.
Goodrich, Wm. — Gross, G. L.
Graham, W. S. — Gold, Wm. T.
Guice, R. D. — Gardner, Geo. P.
Goodman, J. M.

Harris, W. B. — Hughes, J. M.
Hirtzel, Daniel — Hirtzel, Howard
Hansel, C. R. — Hunt, Ola
Harvey, F. B. — Hughey, T. H.
Hilliard, J. K. — Harman, B. A.
Hughey, T. A. — Hilliard, J. H.
Hughey, M. A. — Humphries, E. J.
Hughey, W. A.

Ivey, G. Dewey — Ivey, W. W.

Johnson, T. S. — Journigan, W. O.
Johnston, Pat — Johnson, D. D.
Johnston, Jas. M. — Journigan, F. O.
Johnston, J. E. — Johns, P. M.
Jones, W. F.

Keene, Randall J. — Korrisy, Henry
Key, A. J. — Keuser, S. S.
King, A. L. — Keene, H. T.
Katz, H. M.

Lang, Wm. Lewis — Lorenz, Fred
Lawson, F. H. — Lyons, John
Lester, J. J.

Montsdoca, Chas. — MacDonough, A. J.
Makinson, H. N. — McCorquodale, A. G.
Miller, B. C. — McGahee, W. J.
Miller, J. W. — McKee, E. C.
McCaughen, C. B. — Morris, M. A.
Myers, H. A. — McLean, C. L.
MaGee, E. E. — Meyers, F. A.
Makinson, W. B. — Montgomery, J. E.
McKee, G. A. — Munn, G. B.
McKee, W. F. — Matthews, C. P.

Nimits, Joe — Noyes, James

O'Berry, D. B. — Oliver, J. W.

Parsons, M. D. — Parker, L. H.
Partin, Henry O. — Patrick, G. M.
Partin, R. C. — Prentis, Jas. C.
Partin, L. E. — Persons, Geo.
Partin, John — Partin, Edgar
Peaks, W. H. — Padgett, Jolly
Partin, R. M. — Prescott, Jessie
Partin, H. V. — Phillips, S. S.
Partin, S. C. — Partin Dewey
Partin, C. S.

Quirk, Wm.

Reep, E. L. — Roberts, J. H.
Reaves, J. L. — Richards, D. R.
Richards, J. J. — Rogers, Lee
Roliff, E. S. — Robinson, C. E.

Stokes, M. — Stephens, M. E.
Stout, M. I. — Sharpe, S. E.
Sullivan, G. L. — Schmidt, J. C.
Smith, Kirby — Simmons, C. L.
Smith, J. H. — Sloan, H. H.
Story, A. D. — Story, A. A.
Sharp, Sidney — Schmidt, Oscar
Schwelkart, J. A. — Smith, W. A.
Simpson, J. W. — Stratton, C. N.
Simons, W. D. — Stroup, F. A.
Sharpe, J. M. — Swain, W. H.
Sharpe, J. E.

Tress, L. H. — Truxsil, A. A.
Tanner, W. C. — Tanner, W.
Tison, C. F. — Tindall, H. P.
Tyson, Seth — Tanner, R. H.
Tindall, J. T. T — Tison, G. W.
Tison, A. C. — Tiner, Lem.
Tindall, B. J. — Thomas, R. Monroe
Tison, J. E. — Thomas, H. C.
Tindall, H. T. — Tison, J. D.
Tindall, H. J.

Williams, C. A. — Ward, C. W.
Whidden, D. J. — Wilkerson, W. T.
Woodbeck J. D. — Weatherby, J. W.
Whidden, R. B. — Westervelt, Wm. J.
Wilson J. M. Jr. — Woodall, G. B.
Wetherbee, I. H. — Woodall, J. M.
Woodall, T. J. — Winstanley J. M.
Whidden, L. M. — Wood, S. E.
Woodall, J. J.
Weatherbee, Ira

Young, O. E. — Yates, Paul

Precinct No. 8

Avant, E. B. — Alligood, C. E.

Bruns, F. H. — Batten, George
Bruns, C. W.

Donegan, J. R.

Evans, R. L. — Evans, Andrew J.
Entriken, S. J.

Hill, F. W. — Hill, Victor M.
Hearn, Walter

Long, J. E.
Young, Ernest

Parmer, W. E.

Smith, D. A. — Sackhoff, H.
Sackhoff, C. H.

Tison, James C. — Tyson, J. Spencer
Tompkins, Rowland — Tyson, Walter J.
Tindall, J. B. — Thomas, Rufus E.
Tyson, Enoch N.

Precinct No. 9

Coker, D. L. — Crosby, J. E.

Dixon, Jerry M. — Durfer, G. H.

Edris, F. M.

Miller, Geo. C.

Owens, J. B.

Peabody, J. H. — Padgett, C. H.

Story, Ary John — Sanford, W. E.

Precinct No. 10

Daley, P. J.

Flowers, B. F.

Gansing, F. M. — Goodman, J. H.
Ghyselinck, R.

Heath, C. L. — Hancock, B. G.
Havens, E. B.

McNorton, I. M. — Minnick, J. A.

Patten, B. A. — Page, C. F.
Prosser, J. D. — Parsons, J. W.

Sullivan, A. B. — Sullivan, W. L.
Schmidt, H. J. — Sullivan, C. F.
Stark, H. W.

E. D. KATZ,
Registration Officer, Osceola County.

Rub My Tism is a great Pain killer. It relieves pain and soreness caused by Rheumatism, Neuralgia, Sprains, Etc.—Adv.

FOR RENT—Fire-proof garage with concrete floor, located in business section. See S. W. Porter. 36tf

FOR SALE—Lot 2 in Block 229, also Lot [illegible] M. Augensen, [illegible]

WILL BUY your vacant lots and five-acre tracts, if price is right. Address P. O. Box 834, Orlando, Fla. 23tf

WANTED—Woman or girl to do house work one day a week. Apply to Mrs. Riddle, Florida and 8th.

FOR SALE—Four-room house on Ohio avenue, $850 cash. Apply T. L. Comer, A. Diefendorf or J. W. Miller, St. Cloud Florida, or to owner, M. Burr, Bettendorf, Iowa. 4tp

JENNINGS B. PREVATT
Candidate for Assessor of Osceola Co., Democratic Primary June 8.

Mr. Prevatt was born and reared in Osceola County. He is the son of C. F. Prevatt, who served about fourteen years as sheriff of this county. He is twenty-five years old. He has a good education and his reputation for honesty and right living cannot be questioned. He served two years in the last war, spending six months in France and ten in Germany, and was one of the last boys to return home. 2t

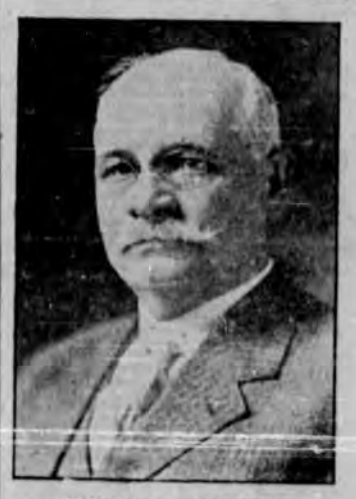

DUNCAN U. FLETCHER
Candidate for U. S. Senator

Notice of Sheriff's Sale

In Circuit Court for the Seventeenth Judicial Circuit of the State of Florida in and for Osceola County. A. S. Nelson, plantiff, vs. Norman G. Reitzel, defendant. Assumpsit with attachment, damages $10,000.00. To Norman G. Reitzel and all whom it may concern: Notice is hereby given that under and by virtue of a certain judgment recovered in the above case by the said plaintiff, A. S. Nelson, against the said defendant, Norman G. Reitzel, entered on the 27th day of May, A. D. 1920, in the sum of $5,391.11 and costs in the amount of $12.85, and under and by virtue of the execution issued on said judgment dated the 29th day of May, A. D. 1920, the undersigned, as sheriff of Osceola County, Florida, has heretofore levied upon and will on the Rule Day in July, viz.: the 5th day of July, A. D. 1920, between the legal hours of sale, in front of the court house door, Kissimmee, Osceola, County, Florida, offer for sale, to the highest and best bidder for cash, the interest of the said Norman G. Reitzel as of the 5th day of June, A. D. 1919, viz.: the date of levy of attachment writ issued in said action, in the following described property located inOsceola county, Florida, viz.: E½ of NW¼ of NE¼ and NE¼ of SW¼ of NE¼ of Section 16, Township 25 South, Range 29 East; and beginning at a point on the Section line between Sections 10 and 15, Township 25 South, Range 29 East, whe erthe brick road from Orlando to Kissimmee turns abruptly south on the Western boundary of said road's right of way, run thence south 647 feet, thence west 481.5 feet, thence north eleven degrees fifteen minutes, west 145 feet, due west 327 feet, thence west 23 degrees and ten minutes, south 370 feet, thence due west 2,105.5 feet, north 647 feet to Section line, East along section line 3,283.5 feet to place of beginning; and also all of Block "AA" of W. A. Patrick's addition to Kissimmee. This the 2d day of June, A. D. 1920. L. H. INGRAM, Sheriff Osceola County, Florida. JOHNSTON & GARRETT, Counsel for Plaintiff. Ju 3-24